THE WEATHER
Unsettled

THE BISMARCK TRIBUNE

MORNING MAIL EDITION

THIRTY-NINTH YEAR | BISMARCK, NORTH DAKOTA. ~~WEDNESDAY,~~ Tuesday JAN. ~~19,~~ 18 1921 | PRICE FIVE CENTS

WOG WINS HIS SEAT BY LONE MAJORITY VOTE

Senate Divides Evenly on Factional Lines in Contest Matter

WOOD DECIDES THE ISSUE

Casts Deciding Vote in Battle for Control of Upper House

Gust Wog, of Billings county, senator from the 39th district, retains his seat by one vote.

Independents in the senate charged that the Nonpartisan leaguer senators, in voting to seat Wog, reversed their action of two years ago in unseating an independent on the plea that it is wrong "to countenance any such irregularities or crimes against a free man's ballot."

Nonpartisan senators, on the other hand, asserted that no fraud had been shown, and that it was evident the voters had expressed their conviction.

Wog was elected by 40 votes. If the three precincts in which irregularities were charged had been thrown out R. J. List, contestant, independent, would have been seated.

The vote was 25 to 24, Lieutenant Governor Howard Wood casting the deciding vote in Wog's favor. Wog was not permitted to vote by the lieutenant governor. The vote came after three-hour debate on the divided report of the elections committee, five Nonpartisans recommending Wog be seated and four independents declaring against it. Wog, personally, was exonerated of any part in the alleged irregularities by the independents.

Riba-Webber Case.

Independent senators developed their arguments by using the precedent established at the 1919 session in the Riba-Webber case. At that time the league needed one more vote on the floor of the house to secure a two-thirds majority to pass emergency clauses. Riba was defeated in Sargent county by Webber, the irregularity charged against Webber being the closing of the polling booth in the town of Forman while votes were being counted. This election officials contended was for the purpose of obeying a board of health order against crowds congregating while the "flu" epidemic raged. The opposition claimed fraud.

During the course of the debate Senator Bond of Minot summed up the political significance of the case by quoting from the journal of the 1919 session wherein Walter Maddock, floor leader for the league in the house was recorded as having said: "I wish to explain my vote on this question. I base my decision upon the evidence introduced in this house by the committee on elections and election privileges, and upon that evidence only. The report shows gross irregularities which may constitute fraud in the election held in the precinct in question. I believe it beneath the dignity of this body to countenance any such irregularities and crimes against a free man's ballot. It does not matter who is guilty, or whether anyone is guilty. You cannot give the sanction of this legislative body to such irregularities in our elections which encourage fraud and are certainly a crime against the American ballot."

After quoting Mr. Maddock, Senator Bond insisted that the house demanded a rigid enforcement to the limit of all election laws and he contended that in the Wog-List case the evidence was conclusive.

Although senator after senator expressed his views, and Fraser, Nonpartisan, of McLean, quoted from scores of law books in a three-quarter hour speech, it was clearly evident that the vote and the fight was clearly along party and political affiliation lines.

Majority Report.

The majority report was as follows:

The committee finds:

First, that there was no fraud or corrupt practice committed or participated in by the contestee or any of the election officers in any of the voting precincts involved in the contest.

Second, that the official canvass of the ballots cast in said legislative district represents the true sentiment of the voters therein as represented by their ballots at such election.

Third, that while the record discloses certain minor irregularities common to all elections your committe found in every instance after a full and fair investigation that the substantial rights of the contestant, R. J. List, were in no way injured; that he received credit for each and every vote to which he was entitled.

As an example of said irregularities the committee found that in certain precincts there were no Democrats, and therefore only Republicans could be appointed as election officers.

Fourth, that the election in said legislative district was fairly and honestly conducted and that the contestee, Gust Wog, received the majority of all the votes cast in said district for the office of state senator.

That he is in every way eligible to such office and that a certificate of election has been duly issued to his as such senator.

Legally Elected.

From the foregoing findings the committee concludes and reports that the said contestee, Gust Wog,

(Continued on Page 3.)

WHAT DO YOU SEE IN THIS FACE?
Want! Hunger! Cold! Misery! Agony! Death!
'TIS THE SADDEST FACE IN WORLD!

"A simple child
That lightly draws its breath
And feels its life in every limb—
What should it know of death?"

BY ALICE ROHE

Anna is a Polish child who has lived 12 years—and is as old as the ages.

One look into her tragic eyes tells how much they have seen of horror and suffering and death.

Anna's home was in Vilna, Poland. Today she is a ward of the American Relief Administration trying to save 3,500,000 starving children in central and western Europe.

Only through the timeliest care was Anna saved from the slow, tortured road to death through starvation which these millions are treading.

Artists who have looked at Anna's photograph at the offices of the European Relief Council in New York say those unchildlike, sorrowing eyes; the plaintive, wistful lips exceed in pathetic appeal Guido Reni's painting of Beatrice Cenci, which Nathaniel Hawthorne called the saddest face in the world.

Anna has seen her younger brother turned from a fat, rollicking youngster into a misshapen, rickety boy, unable to support himself on his bent and wobbly legs.

She has seen her mother feed the children soup made from the boiled bark of trees.

She has seen a little cousin fed for nearly six years on imitation food and then become a hopeless tubercular.

She has seen an aunt, crazed by the misery of her children, go mad.

Her face is the symbol of eternal, childish wonder at the suffering life offers innocent little children.

It is the face of Europe's starving children looking mutely upon the misery and horror they cannot understand.

There are millions of these children in Poland, Hungary, Austria, Czecho-Slovakia, Germany, Latvia and Lithuania.

It is to save these starving babies that the European Relief Council, 42 Broadway, New York, is soliciting funds in America. Franklin K. Lane is treasurer. It is stated that every $10 will save a child.

The council includes The American Relief Administration, the American Red Cross, the Federal Council of the Churches of Christ in America, the Knights of Columbus, the Y. M. C. A., the Y. W. C. A., the American Friends' Service Committee and the Jewish Joint Distribution Committee.

Of the $35,000,000 needed for the work about one-third has been subscribed.

BANKS CALLED FOR PAYMENTS TO STATE FUND

Guaranty Commission Levies Four Special Assessments

OVER FOUR MONTH PERIOD

First Made on Feb. 15—Statement on Fund Condition

Four assessments on all state banks have been authorized by the stae guaranty commission, it was stated today by O. E. Lofthus, state bank examiner.

The assessments, each of which are for 1-20 of 1 per cent of the total average deposits of each state bank, are payable at 30 day intervals, beginning on February 15.

It is estimated that each assessment will give to the commission about $65,000, or a total of about $260,000 by the time the last assessment is paid about May 15.

The commission expects to begin paying dividends to depositors in banks which have closed and which have not reopened. The policy which the commission assumed from the beginning, that of immediately paying off depositors and taking over all liabilities of closed banks and liquidating them, will not be followed in paying off the depositors of the several banks for which receivers have been appointed to wind up the affairs of the banks.

Amount in Fund.

There now is $64,641.90 in the guaranty fund, with about $172,627.80 in total accounts against two closed banks, one at Jud and one at Marmarth, part of which will be a loss. Until the bank closings began this fall there were but these two bank failures under the guaranty act and in thees cases the depositors were paid off and the commission began the liquidation of the banks, taking over all assets.

The law provides an annual assessment of 1-20 of one per cent of the total deposits for the fund, and permits four special assessments of the same amount in one year. These special assessments now are being levied.

Loss to Be Small.

It is estimated by the examiner, after receiving reports on all the closed banks, that the loss on those which will not reopen will be very small, and although the liquidation may require a considerable period of time it is expected that after the liquidation is completed it will be found that the strain of taking care of the depositors will not be burdensome.

WATKINS CREW RELIEVED FROM STATE PAYROLL

Liquor Investigators Are Cut off—No Appointments Made

Investigators employed by the attorney general under the direction of F. L. Watkins, prohibition enforcement officer, have been taken off the pay roll.

No new appointments have been made, it is understood. When the attorney general's office changed hands the first of the year it was understood, that the investigators working under Watkins would retain their position for some time.

Those severed from the pay-roll include L. P. Sandstrom, of Bottineau; Wilbur Lukens, E. F. Dahl, of Bottineau, Dewey Hagen, of Jamestown, and Howard Watkins, of Bismarck, son of F. L. Watkins. Mr. Watkins remains in his present position.

H. J. Baird, of Robinson, and Peter Scott, of Bottineau, deputy license department inspectors, also have been relieved. Baird had been on the payroll as an aid to Watkins.

Harry Dunbar, head of the license department, said today that the deputy inspectors had finished up the work they were engaged in before the change in administration. New appointments have not been made, he said.

LECTURER ON FARM TOPICS HERE MONDAY

W. J. Spillman, formerly chief of the bureau of farm markets, United States Department of Agriculture, Washington, D. C., will speak in the Auditorium Monday night, January 24.

His topics will be cost of production, farm credit and farmer control of farmer products.

He comes to Bismarck under the auspices of the state department of agriculture, and will make seven addresses in the state under the auspices of this department.

Farmers are urged to hear him.

WOULD CLOSE SEASON AGAIN ON CHICKENS

Rep. Pierce Asks Ban on Killing Prairie Chickens Two Years

SALARY BOOST BILL IN

Representative Peters of Pierce county, would take the joy away from prairie chicken hunters, if a bill he introduced yesterday in the house would pass. He would declare a closed season on prairie chickens for the years 1921 and 1922.

The measure is certain to be contested hotly. Many hunters declare that prairie chickens have increased in remarkable degree and that there is no need for a closed season. One local lover of hunting said recently that he saw a field a few miles south of town literally covered with prairie chickens a few weeks ago.

County officials are given a boost in salary in a bill introduced by Shimmin of Dickey. It provides that the register of deeds, county auditor, sheriff, county treasurer, county judge clerk of district court, county superintendent of schools and states attorney shall receive $2.50 a year for each thousand of population and in no counties less than $1,500 or more than $2,500. This is about a 20 per cent raise.

In the case of a county judge with increased jurisdiction of the county court, the rate is $300 a year for each thousand of population.

The mileage rate is placed at 15 cents a mile.

Kitchen of Golden Valley, introduced another educational measure. This reduces the grades of high schools from three to two and makes the system of grading more uniform.

Slominski of Walsh, in a bill he introduced wants the medical requirements raised so that all applicants for licenses as practitioners graduating since July 1, 1919, must have two years of college work preliminary to four years of medical study.

Regulation of movement of cars through the appointment of inspectors by the railroad commission is provided for in a joint bill fathered by Larson of Pierce, and Sogen of Ramsey.

The first echo of the attack which Arthur LeSeuer, former league leader, recently made on the manner in which the state industries are managed was heard in legislative halls today. Representative Ophaug of Nelson, received a communication from Benton township, signed by N. O. Hagen and thirteen others, commending the stand taken by Mr. LeSeuer and urging legislation which would take the industries out of politics.

Harding of Emmons, sprung a motion calling for the appointment of a committee of three to meet a similar committee from the senate to discuss the matter of a recess for a few days. On motion of Johnson of Cass, Harding's motion was amended to call for a report from the committee tomorrow.

Adjournment Up

Olson of Billings, said that he had no objection to an adjournment, but that when some of the independents wanted one Saturday they had been accused of attempting to steal four or five thousand dollars of the state's money and give nothing in return, and he wanted it distinctly understood that if there was going to be any motion to adjourn that it must be made by a leaguer with full responsibility thereof.

Maddock of Montrail, explained that none of the house members had cast any such reflections and anything that was said outside the leaguers in the house were not responsible for.

Ellingson of Traill, Olsen and Harding were appointed house members of the committee.

300 HEIRS TO GET ESTATE OF $800,000,000

Property Left by Jacob Blaser to Go to Several Generations

FARGO PERSONS ON LIST

Six Hundred Acres of Land Involved Now Suburb of Philadelphia

Fargo, Jan. 18.—An estate of $800,000,000 left by Jacob Baker, revolutionary war veteran, is soon to be divided among 300 heirs, Mrs. J. A. Hill, of Fargo, one of the heirs, said here today. Mr. Baker, who has been dead about 10 years received 5,000 acres of land on which Chillicothe, Ohio, now stands, and 600 acres in what is now a suburb of Philadelphia as government grant for services in the Revolution and the War of 1812, according to Mrs. Hill. He leased the entire property for 99 years just before he died, and the lease expired several days ago.

Mrs. Hill's thre brothers, Henry J., N. G. and William H. Baker of Fargo are among the heirs, she says. Other heirs she named include Mrs. T. McLaren, Sweetland, N. D.

BEACH PLANS AN AUTO CAMP FOR TOURISTS

Town Criers Club Negotiates for Use of Fenced-in Ground

Beach, N. D., Jan. 18—The Town Criers Club is negotiating with the Goodrich-Call Lumber company for the use of the portion of their ground fenced in, together with the building on the north side of the yard, the idea being that this will make an ideal camping ground for auto tourists next season. It is planned to put water and other conveniences in the place and also concrete cooking arrangements that will make it ideal for the purpose designed.

If the boys can be prevented from tearing the building down in the meantime it will be fixed up for sleeping quarters in case of rain or preference by the travelers, and Mayor Mathison has promised police protection and supervision. The matter will be taken up at the next meeting of the club for final disposition.

The date of the next meeting of the club has not ben decided upon, awaiting reply from the national vice president, W. J. Betting, as to when he expects to reach here on his way to Helena, but if anything happens to interfere with that plan another speaker from outside will be secured for the meeting.

BROKE PAROLE, COMING BACK TO STATE PEN

E. H. Brewington Said Caught in Idaho Asylum

E. H. Brewington, who broke parole from the North Dakota penitentiary, is coming back.

Governor Frazier has issued a requisition to Idaho officials, and Ray Stair, son of Warden Stair of the penitentiary, is going after him. Brewington, it is said, was working in the state insane asylum of Idaho as a guard.

Brewington was sentenced from Eddy county to serve a five and one-half year term for assault, beginning February 21, 1918. It is said by prison authorities that some time ago he broke a parole which permitted him to be employed outside the prison. He was released from prison, it is said, in order that he might support his wife, but he failed to do this, it is alleged.

Warden Stair has placed a charge of escaping from prison against him, which is a felony, and he likely will face this charge when he returns. Convicts in the past who have escaped and who have been captured have lost their "good time" but it is understood to be the warden's future policy to place the additional charge against escaped convicts.

WHEAT SAGS IN PRICE

Chicago, Jan. 18.—Wheat underwent a sag in price today owing more or less to reports that Italy had canceled some of her purchases. Besides domestic demand appeared to lack volume. Opening quotations which ranged from unchanged figures to 1½ cents lower were followed by a little rally and then by moderate declines all around.

TAXPAYERS OF MINOT CALLED ON THE CARPET

Only 20 Reported Personal Property, Report to Commissioner

Taxpayers of Minot who failed to report personal belongings for assessment for taxation shall be summoned before the county auditor and compelled to list their property, under an order issued by George E. Wallace, state tax commissioner to the Ward county auditor.

"The law provides for the assessment of wearing apparel and other personal belongings, including diamonds, jewelry, books, firearms and bicycles," said Mr. Wallace. "It appears that at Minot only 20 people had any clothes. When the commissioners met as an equalization board they increased these twenty assessments about 500 per cent. The 20 people who made returns asked for abatement of taxes.

"I have ordered the county auditor to send out from 100 to 600 notices to taxpayers to appear before him and be taxed for personal belongings."

MINOT VISITOR.

K. Hileman of Minot was an interested visitor in town the last of the week.

PATTERSON ASKS STATE TO READ LOCAL METERS

An application for electric and steam heat meter readings by meter reader furnished by the state and for joint reading of meters in the McKenzie, the Soo and the Northwest hotels has been taken by E. G. Patterson with the railroad commission. The defendant company is the Hughes Electric company.

The case has been set for hearing on January 28, at 2 p. m., it is announced by Frank Millholland, president of the commission.

UNDERWOOD VISITORS

F. J. Feuchs and Mrs. Feuchs of Underwood are spending the day in town.

CRAFTSMAN SHOP SOLD

F. J. Oeltjen has disposed of his interest in the Craftsman print shop to J. E. Melton, formerly in the state print shop under Obert Olson.

WAR MOTHERS MEET.

Fort Lincoln Chapter of American War Mothers hold their regular meeting in American Legion Hall in the Hinckley block tomorrow afternoon at three o'clock. The attractive club rooms of the American Legion are now the permanent headquarters of the War Mothers.

TO HEAR PHONE INCREASE CASE HERE ON FEB. 1

Railroad Commission to Have Matter Submitted on Argument

The telephone rate increase cases will be submitted to the state railroad commission on oral argument Feb. 1, at 1:30 p. m., in the commission offices at Bismarck.

The cases embrace the application by the Northwestern Bell Telephone company and the North Dakota Independent Telephone company for authority to increase exchange and toll rates within the state of North Dakota.

The cases were heard on Dec. 2 before Commissioner Millholland. Since that date there has been a change in the personnel of two members of the commission and these commissioners, McDonnell and Stutsman, wish that the testimony and evidence be submitted by oral argument, it was said at the commission offices.

FROM FARGO

Among the business men from Fargo in town for the week end are: Carl Nolz, J. W. Wilbur, F. J. Kelly and P. W. Faverham.

LABOR BILLS ARE UP BEFORE STATE AFFAIRS

Committee of House Considering Measures Introduced by Lakie

The state affairs committee of the house had under consideration last night and this morning the labor bills introduced by Lakie of Williams.

Action on all but two was deferred for further consideration. The bills calling for an eight-hour day on public works and for plumbing inspectors are recommended for indefinite postponement.

The Heaton and Miller bonus bills were also up for consideration. A committe from the American Legion was heard. Decision was deferred while an attempt will be made to frame one measure which will be satisfactory. The American Legion committee is working on this bill now.

WILLISTON IN EFFORT TO GET SCHOOL MONEY

Williston, N. D., Jan. 18.—To assure the continuation of school here and the payment of the teachers' salaries at the end of the month, an interested group of the Williston Commercial club met to discuss and form plans for the sale of some of the school warrants.

At this meeting it was decided to make an appeal to the owners of government bonds in an effort to have them sell some of them and purchase some of the school warrants. All of the fraternal orders of the city who hold government bonds have made arrangements to sell them and purchase school warrants. Nearly $8,000 will be needed for the January expenses and a committee has been appointed by the Commercial club to sell the necessary warrants.

NEWSPAPER ARCHIVE®

Jan. 18th and 19th PREPARE TO DO YOUR SHARE Jan. 18th and 19th

APPEAL FOR 3,500,000 CHILDREN UNDER WAY THROUGHOUT COUNTRY

It is a commonplace sight in Poland to see wagons crowded with tiny refugees, always seeking a haven where there will be shelter and food. America is now mobilizing its forces to succor them; there are 3,500,000 all told, starving and sick throughout Eastern and Central Europe, whom the European Relief Council, through its $33,000,000 appeal, will save over the winter. Herbert Hoover is chairman of the Council, which consists of the eight principal American relief organizations.

There is great need for this assistance. Plagues of typhus and smallpox, tuberculosis and other diseases are taking dreadful toll of people who are weakened by insufficient food, and whose bodily resistance has been debilitated by years of privation. If there was ever a cause which appealed to humanity, regardless of creed or race, it is this one.

The hungry children of those destitute countries have been examined by competent physicians, and only those whose wasted little bodies are reduced to the minimum weight, and whose endurance of hunger has reached the end which merges into actual starvation, are admitted to the American kitchens and given one meal a day. It is hard to turn away thousands of hungry boys and girls—to hear them ask, pleadingly, "Do I weigh too much?" "Am I not thin enough?" "Can't I come any more?" But this restricting of food to the extreme cases is compulsory, because there isn't enough for all.

Won't You Adopt One Starving Child! $10 Will Save the Life of One Child. President Wilson Has Adopted 20 Starving Children

The small individual unit of ten dollars will provide the coat and boots and stockings and one meal a day for one child this winter. We urge our readers—we urge every one whose eyes are on these words—to give quickly as many of these units as possible, to buy for themselves that precious and priceless thing, the life of a little child—as many of them as they can, and every one will be a shining star in an eternal crown. It was the Divine Lover of little children, who came to earth as a little child, and who reigns now as the King of Glory, who said, "Inasmuch as ye have done it unto one of the least of these, ye have done it unto me." He does not forget, nor fail to reward.

Prepare to DO YOUR SHARE Jan. 18 and 19

What are You Going to Give As Your Share?

for concerted effort there have been combined in this council eight well known organizations, namely:

American Red Cross. American Friends Service Committee. Young Men's Christian Association. Federal Council of Churches.
American Relief Administration. American Jewish Relief Committee. Young Women's Christian Association. Knights of Columbus.

The representatives of the above organizations throughout the entire country have been directed to support this appeal.

Prepare to DO YOUR SHARE Jan. 18 and 19

County Chairman, J. N. Roherty - - - - County Treasurer, Arthur S. Bolster

Make All Checks Payable to
ARTHUR S. BOLSTER
County Treasurer, Bismarck, N. D.

This Space Donated By
CAPITAL SECURITY BANK
HARRIS & CO.

DRYEST TOWN IN AMERICA

Vital Statistics of Zion City Encourage Overseer

Zion City, Jaen, 17.—Vital statistics for the past 11 months just compiled have put new pep in Overseer Glen H. Voliva of the Zionist community.

"A godly city, a healthy city," says Voliva.

And he's determined to keep Zion City in the van of blue law towns. Glimpse the figures!

Population	5,672
Marriages	32
Births	86
Deaths	40
Twins born (sets)	5

The overseer wants more marriages and more twins.

He has a "more marriage" drive on right now.

But he wants no rank outsiders to come into Zion City for mates. "You can find good enough husbands and wives at home," he tells the young men and women.

Zion City is "bone dry"—the desert town of America.

Smoking is forbidden.

The ban's on gum chewing.

Playing cards cant be solu.

Women cant' powder.

They can't wear low-necked gowns into the tabernacle.

Zionists can't eat pork or other flesh fish or fowl pronounced unclean in the Bible.

Few traveling men stop over in Zion City, lef they can avoid it.

U. S. YEGGS IN PARIS

Yanks Must Show Passports or Return Home

Paris, Jan. 17.—Paris is ridden with American bandits and the French police may appeal to the American State Department for aid in chasing them back home.

If the State Department were to ask the Paris police to make every American in the city show his passport, the crooks could be separated from the respectable Americans.

Most of the American crooks in Paris are deserters from the army or common seamen who left their ships at French ports and avoided passport regulations.

"Hard-boiled Americans are blamed efor auto thefts, auto banditry and bold apartment-house burglaries. It is estimated that 400 of them are in Paris.

When they are not "on the job," they are in the gay cafes in the bright light section of the city, spending money like gentlemen of leisure.

BEATEN CHAMP STILL HERO.

Joe Stecher is in an Omaha hospital nursing an arm affected by neuritis. He injured it in his match with Ed "Strangler" Lewis when he lost the title. Picture shows Joe telling his nurse and little Eddie Sjoblom, the six-year-old patient of his ward, adventures of a strong man.

CONTESTANTS WIN BURKE COUNTY

Bowbells, N. D., Jan. 15.—Judge C. M. Cooley, of Grand Forks, handed down a decision Saturday in favor Edward Drinkwater, defeated candidate for sheriff of Burke county, who was contesting the election of Sheriff Andrew Nelson, and John O. Grubb, defeated candidate for county commissioner who contested the election of Jake Dewing. When the case was tried in the district court here Judge Cooley reserved judgment in these two cases, dismissing six other election contests instituted by candidates who were defeated Nov. 2. Nelson defeated Drinkwater by 24 votes and Dewing defeated Grubb by 18 votes. The recount produced a change in totals which showed Drinkwater and Grubb elected, but the defendants charged that the ballots have been changed after the election. Drinkwater and Grubb are independents and Nelson and Dewing Nonpartisan leaguers. The decision will likely be appealed to the supreme court.

"WOOF," SAID WOLF

As He Went After Man Who Thought Him Ill

(N. E. A. Staff Special.)

Helena, Mont., Jan. 17.—"Don't fool with a wolf just because he looks thin and sick," advises Julius Hendrikson of Hathaway.

Julius ought to know. He has just climbed from a tree where a wolf chased him.

A wolf had been raiding stock. Julius set out poisoned meat.

When he saw a scrawny wolf foaming at the mouth he thought he had his poison victim.

Julius swung a shovel at the wolf. The wolf dodged, then started for Julius.

"Woof! woof!" said the wolf.

Julius threw the shovel, then started for the nearest tree.

The wolf kept him there for hours.

Bounties were paid on 114 wolves killed in Montana last year. Forty-six mountain lions and 10,024 coyotes were killed.

HOGS SHOW BIG INCREASE

South St. Paul, Minn., Jan. 17.—Among the outstanding developments in the live stock trade of the week have been a liberal increase in supply of hogs and a corresponding enlargement in the demand, a weak to lower fat cattle trade, a $1.50 break in veal prices, and a declining lamb trade but an advancing tendency in old sheep, narrowing the gap between the two classes. The bigger runs of hogs have been purchased freely and undertone to the market is healthy, with bulk at the close of the week at $9 to $9.25, or practically the same as a week ago. Pigs topped at $9.50. Fat lambs dropped 25c to 50c at the week's opening, with good to choice fat lambs quotable from $10 to $10.75. Fat ewes are closing higher, however, some prime 110-pound fed westerns topping late Friday at $5.75, with good natives at $4.50 to $4.75, and fed yearling ewes at $6.50 to $7.

Dressed beef trade in the east showed a weak and declining tendency during the week, and with increased marketings of cattle on opening days of the week, the market started on a 25c to 50c lower basis. A little recovery has been made in steers, however, and this class is closing weak to 25c lower, as are canners and cutters, while butcher cows and heifers show the full break noted early Best steers sold here this week were some 1,380-pound offerings on the choice order at $9.75. A load or two cashed at $8.75, but comparatively few sold above $8, with bulk of the common kinds at $5.75 to $7. Odd lots of cows and heifers sold from $6.50 to $7.50, with bulk of sales at $4 to $6, and canners and cutters largely at $2.75 to $3.75. An occasional butcher bull brought from $6 to $6.50, with bologna quotable from $4 to $6, bulk selling from $5 to $5.50. Veal calves broke $1.50, with closing top at $9. Weightier kinds of stockers and feeders selling from $6.50 to $7.50 are about steady for the week, while lighter weights selling largely from $4.50 to $6.50 are strong to 25c higher.

CIGARET DIPLOMACY—Despite the protest against cigaret smoking sent to President-elect Harding, by Miss Lucy Gaston, Chicago's anti-tobacco crusader, the cigaret seems to be smoke of diplomacy nowadays. Here are three envoys to France who use 'em. Left to right—U. S. Ambassador Wallace, Spanish Ambassador Quinones and Lord Derby of England. Just before Lord Derby retired as ambassador recently, the three went to a photographer and had this friendly picture taken.

BURLEY TOBACCO SALE RESUMED

Lexington, Ky., Jan. 17.—Selling of the 1920 crop of Burley, of cigarette tobacco, in Central Kentucky, Indiana and Ohio wa sresumed today after a delay of 13 days, due to efforts of growers to force prices to a higher level.

COUNTY FATHERS MEET AT FORKS

Grand Forks, N. D., Jan. 17.—North Dakota Countye Commissioners' association will open here tomorrow, for a one-day session. The good roads men expect to get together with the county commissioners to secure their co-operation in the good roads movement throughout the state.

Hair and Heaven.

"Hair is not happiness," declare the members of the Baldhead club of New York, who no doubt find comfort in the fact that heaven is described as a place where there is "no parting"—Passing Show, London.

OPEN UP MINE.

Beulah, N. D., Jan. 17.—The Washburn Coal company, which operates a large mine near Wilton, is planning to open up a mine in the vicinity of Zap, Mercer county.

MEN WEARING APRONS

State College, Pa., Jan. 17.—Men of Penn State are taking a course in cooking, four hours a week. They wear aprons.

A BUILDING TONIC

To those of delicate constitution, young or old,

Scott's Emulsion

is nourishment and tonic that builds up the whole body.

Scott & Bowne, Bloomfield, N. J.

ALSO MAKERS OF

KI-MOIDS

(Tablets or Granules)

FOR INDIGESTION

20-5-k

ALASKA DRY, SAYS OFFICIAL

Former North Dakotan Declares Territorial Measure Effective

Kenmare, N. D., Jan. 17.—One man could carry in a suit case all the whiskey to be found in Alaska, according to J. C. Murphy, attorney general of Alaska, who stopped in this city where he formerly lived to visit friends.

"Our territorial legislature in 1914 enacted a bone dry law that sounded the death knell of intoxicating liquors," he said, adding that people in Alaska who want liquor would be perfectly willing to have the territorial law removed and be prosecuted under the Volstead act.

Paper pulp mills will furnish a new source of development for Alaska in the next few years, he predicts.

PROPOSE REPEAL OF WAR-TIME ACTS

Washington, Jan. 17.—The house resolutions proposing repeal of most special war-time laws was approved today by the senate judiciary committee. Under a committee amendment the operation of the food and fuel contract act would be continued.

BIG THEFTS IN PARIS

Paris, Jan. 17.—Thieves and swindlers obtained 34,000,000 francs in loot in 1920. The ministry of finance lost more than 3,000,000 francs to forgerers and swindlers.

OPEN AGAIN FOR BUSINESS

PAUL WILLMAN

Dray and Transfer

Auto Truck Service

Soliciting business from my old customers as well as new ones.

—All Work Guaranteed—

PHONE 699

NewspaperARCHIVE® NewspaperARCHIVE®

WOG WINS HIS SEAT BY LONE MAJORITY VOTE

(Continued from page one)

has duly and legally elected state senator in the 59th legislative district of the state of North Dakota at the general election held in said state on the 2nd day of November, 1920, that he should be permitted to retain his seat in the senate and that said contest should be dismissed.

Signed A. M. Hagan, chairman, A. A. Barnum, John L. Mikkelthun, F. J. Church, Christ Levang.

Following the reading of the report of the majority, the minority report was presented. The minority report follows:

Mr. President:

The minority members of your committee on elections to which was referred the contest of R. J. List, Contestant, vs. Gust Wog, Contestee, have had the same under consideration and after due consideration beg leave to report as follows; we find:

1. That Senator Gust Wog had no part personally in any of the alleged fraudulent acts as alleged in the notice of contest.

2. That the election returns of the 39th legislative district in the election held Nov. 2, 1920, show that Senator Gust Wog received a majority of 53 votes over his opponent, R. J. List.

3. That the election returns of Billings county a part of the 39th legislative district show that in the precinct of Indian Springs Senator Gust Wog received 94 votes, while his opponent, A. J. List, received three votes, that in the precinct of Green River, Senator Gust Wog received 56 votes, while his opponent, R. J. List, received one vote, that in the precinct of Saddle Butte Senator Gust Wog received 74 votes, while his opponent, R. J. List, received seven votes, making a total vote in the three precincts for Senator Gust Wog of 224 votes and for his opponent, R. J. List, 11 votes.

Three Precincts at Issue.

4. That the election officials in three said precincts of Indian Springs, Green River, and Saddle Butte violated the provisions of the compiled laws of North Dakota for 1913 * * * * That the violations of the provisions of said statute were as follows: that at least 80 per cent of the voters in the said precincts received assistance in voting, that this assistance was rendered in the following irregular manner, that the said voters receiving assistance were assisted by one judge or by the inspector, or by one clerk instead of being assisted in the manner provided by law by two election officers; that at least in one instance the voter was assisted by her husband, not an election official; that in at least one case the voter declares he voted on a ballot not given him at the polling place; that the said violations of the provision of the statute relating to rendering assistance to electors at the time of election constitute fraud.

5. That the fraud committed in the above three described precincts is sufficient to warrant the throwing out of the entire vote of these three precincts.

6. That by reason of the throwing out of these three precincts we find that a majority of 160 of all legal votes cast and counted were received by contestee, R. J. List, who is entitled to receive the certificate of election instead of Senator Gust Wog. * * * *

L. R. Baird of Stark county addressed the senate.

Serious Matter.

"This contest is a serious matter. In this case the integrity of a man is questioned and it is unfortunate that any suspicion should be attached to Mr. Wog; notwithstanding we are servants of the people. The laws to govern our action have been provided and must be followed out. Our statutes have come down to us through time. The committee listened to the evidence and discovered that it showed incontrovertable proof of irregularities in three precincts in Billings county; that 80 per cent of the voters received assistance from election officials. The statutes provide a particular method by which assistance may be given, providing that two election officials shall enter the booth with the voter who is disqualified. In these precincts one judge or one clerk, or one inspector aided the voter."

Mr. Baird read the statutes.

"This is not a matter where the election officials could use discretion. The law is mandatory, and when it says two men it means two men and not one," he continued. He cited an identical case in Oklahoma. "The majority report would have us accept the conclusion that the majority of the people expressed their approval of Mr. Wog. The majority report would have us believe that many people will suffer the loss of franchise if we refuse to accept the findings. We know many irregularities have been perpetrated but in this instance they are brought before this body. It seems inconsistent that where such a flagrant violation of election laws should have occurred that we should condone them."

Cites House Case.

Senator Rusch of Cass county said, "As a member of the house last session, I am familiar with the Riha vs. Webber case. Then the majority in the house was the same in political faith as the majority in the senate today. In that case the precinct of Forman was thrown out because due to the flu epidemic the board of health asked that polls be closed when the vote was counted. If the theory was correct then, it is correct now and the laws should be enforced.

Church Dissents.

Senator Church, leaguer, in expressing his opinion cited the evidence brought before the committee and asserted that it was the opinion of himself and others that "no more irregularities were perpetrated in Billings county than in any ward in Fargo, Bismarck or any other precinct of the state."

Senator Gross, leaguer, Grant county, insisted that Wog was the choice of the people; that they had expressed themselves whether the election was irregular or not and that it was the voice of the people which should count in deciding the case.

Senator Steel, independent, Jamestown, summed up the situation in his address to the senate. He said:

"I knew several days ago that I would be called upon to record my vote either yes or no, and I was unwilling to record my vote, basing it upon the report of a committee, no matter how learned. I am the only one responsible for my own vote. I took pains to attend the sessions of the committee. I heard all the evidence and all the arguments. It is beyond dispute that the evidence submitted, proved beyond a doubt that many of the voters could not read or write. The evidence also substantiated the fact that they could not only not read nor write English but any language; that they were woefully ignorant—ignorant of the fundamental principles on which this government of ours is based. They were ignorant of the fundamental principles at stake at the last election.

"To think that the government of our state is to be decided by the vote of such people," exclaimed the senator, is a travesty on our election franchise system!

"My only consolation is that one witness said that the knowledge she possessed came from hearing her children tell what they had read about it. It will be everlastingly to the credit of our school system if the future generation may correct this condition. No matter what else comes before this legislature for God's sake gentlemen lets take care of our public school system.

"The people in the precincts questioned were ignorant, practically all received assistance in voting. It is conceded that this assistance was given in violation of a certain law. The only question before this body to be seriously considered is the interpretation of that statute. I do not know what others may think, but I believe it is a terrible mistake to grant the right of franchise of voting to such ignorant people."

The senator cited the law. "The people must gain their conception of the word law by instructing them on what is right and what is wrong. It is high time to awaken to the necessity of putting character into the law makers, and to be a law maker a man must first obey the law himself. The issue is higher than Wog or List, it is whether this law making body will uphold the laws it has made. If you don't do it what is to prevent every election board in the state from ignoring the law, basing their action upon the action of this body. I referred to the children. Would it be wise to have the children of the state understand that this body didn't uphold the laws which we have made. We want the next generation to be a splendid and mighty one, and it will only be made so by proper precept and example.

"For me there is only one thing to do—carry out religiously and sacredly that oath of office, otherwise I would be unfaithful to my state, my county and to my God himself," he concluded.

Garberg's Construction.

Senator Garberg, Nonpartisan, insisted that the law should be liberally construed and his argument was taken up by Senator Patterson, independent, who insisted that "listening to the senators who have spoken I can fully agree with them. Has the ruling election system changed so much in two years? Senator Garberg said the law should be construed in a liberal way. It was not so construed in the Riba-Webber case. Two years ago the man who received the highest vote was compelled to go home. I cannot see but the rules should be observed now the same as then."

Liederbach Talks.

Senator Liederbach, Nonpartisan, charged violations in all precincts of the state in his talk, while Senator McNair, Leaguer, insisted that technicalities should not be considered but the will of the majority of the voters. Senator Mees, Independent, cited from a North Dakota Supreme court decision on a Morton county election contest case insisting the violation was not as flagrant in that as in the present contest. He expressed wonder as to how Senators Byrne, Wog and Nathan, house members last year and supporters of the action which unseated Webber and seated Riha, would vote on this question.

Senator Bond, Independent, quoted from the journal of the Riba-Webber case no less an authority that Walter Maddock, league floor leader that no matter who was hit, the election laws must be enforced.

Bowman, Leaguer; McLachlin, Independent; Fraser, Leaguer, Kendall and Gardner, Independents, and Baker, Leaguer, followed each other, largely with a repetition of what previous speakers had advanced as their opinions.

The Potter.

The potter forms what he pleases with soft clay, so a man accomplishes his works by his own act.—Hitopadesa.

"KIDNAPS" OWN BABY IN SUITCASE—Mrs. L. V. Brooke (left) "kidnaped" her own baby from a Chicago hospital. She succeeded in getting a suitcase and a rope into the hospital. When no nurses were looking she lowered the baby to Mrs. T. J. Maddux (right), a relative, stationed outside. The baby had been undergoing treatment and Mrs. Brooke claimed the hospital refused her permission to take it home.

Feel Young Again

The man who keeps his health may grow old in years, but still feel young and strong, able to put vim into sport and work. If you feel in any way weak or depressed let Lyko bring back your "pep and punch."

LYKO

The Great General Tonic

helps to keep one in a sturdy, vigorous condition because it is a great aid in keeping the bodily functions in normal working order. It aids digestion, regulates the bowels, strengthens the appetite overcomes constipation and builds up the system. It is a laxative tonic of tested merit.

The Safe Remedy

Lyko is made in sanitary laboratories, from purest drugs of great therapeutic value and has a most beneficial physiological action. It is the result of thorough investigation by medical and chemical experts.

Ask Your Druggist

You find Lyko in original packages only. At all reliable druggists. Ask for it today.

Sole Manufacturers
LYKO MEDICINE COMPANY
New York Kansas City

WEBB BROTHERS

January Clearance

Of Blankets, Underwear and Shoes

COTTON AND WOOL BLANKETS

66x80 Wool Blankets, Pink, Tan or Blue Plaid. Regular $9.00 Blankets... Special... **$6.75**

66x80 wool blankets, gray with pink or blue borders. Regular $10.50 blankets. Special **$7.89**

70x80 plaid wool blankets, pink, tan and plain white. Regular $11.50 blankets, special **$8.59**

70x80 plaid wool blankets, pink, blue or tan. Regular $13.50 blankets, special... **$10.15**

70x80 plaid wool blankets, pink, blue and gray. Regular $16.50 blankets, special... **$12.39**

68x80 all wool plaid blankets, pink, blue or gray. Regular $17.50 blankets. Special ... **$13.15**

5-lb. Hudson Bay single all wool blankets. Regular $22.50 blankets, special... **$16.95**

72x80 all wool white blankets, with blue border. Regular $25 blankets, special... **$18.75**

72x84 all wool blankets; blue, gray and white or tan, pink and white. Regular $26.50 blankets, special ... **$19.89**

72x84 finest all wool blankets, colors pink, yellow or tan. Reg. $27.50, special **$20.59**

ALL COMFORTERS AT 25 PER CENT. DISCOUNT

Kayser Union Suits

Kayser glove silk top union suits in pink or white. Regular $5.25 quality, special... **$3.95**

KAYSER SILK TOP VESTS

Kayser silk top vests in pink or white. Regular $3.25 quality, special each..... **$2.45**

KAYSER KNICKERS

Kayser knickers in fine quality mercerized cotton. Regular $1.48, special per pair... **$1.10**

Beacon Blankets

60x84 Beacon army blankets, gray or khaki. Regular $9.75 blankets, special..... **$7.50**

60x84 Beacon comforters. Regular $9.95 blankets. Special **$7.65**

70x90 Beacon Jacquard comforters. Regular $12.00 blankets, special..... **$8.95**

66x80 Beacon Indian blankets in true Indian colors. Regular $8.75 blankets, special **$6.55**

WOMEN'S AND MISSES' UNION SUITS

Women's regular $1.75 union suits, now **$1.29**

Women's regular $2.00 union suits, now **$1.48**

Women's regular $2.50 union suits, now **$1.89**

Women's regular $2.75 union suits, now **$2.05**

Women's regular $3.50 union suits, now **$2.60**

Women's regular $3.75 union suits, now **$2.79**

Women's regular $4.00 union suits, now **$2.98**

Women's regular $4.50 union suits, now **$3.38**

Women's regular $5.00 union suits, now **$3.75**

Women's regular $5.25 union suits, now **$3.95**

Women's regular $6.00 union suits, now **$4.48**

Women's regular $6.50 union suits, now **$4.89**

All Women's, Misses' and Children's Vests and Drawers in our Stock at 25 Per Cent. Discount.

CHILDREN'S UNION SUITS

Children's regular $1.50 union suits, now **$1.10**

Children's regular $1.75 union suits, now **$1.29**

Children's regular $2.00 union suits, now **$1.48**

Children's regular $2.25 union suits, now **$1.70**

Children's regular $2.50 union suits, now **$1.89**

Children's regular $2.75 union suits, now **$2.05**

Children's regular $3.25 union suits, now **$2.45**

Children's regular $3.75 union suits, now **$2.79**

SHOES! SHOES! SHOES!

Beginning tomorrow, Wednesday, and continuing until Saturday all shoes, oxfords, pumps and rubbers at 20 per cent discount.

DEPOSITORS

with this strong National Bank are assured the safety of their funds the broadest possible range of service and the most painstaking attention to their needs.

Every effort of this bank has as its basic principle the best, most efficient and most satisfactory service to depositors.

We invite you to consult us freely regarding any financial or investment matters.

4% Interest on Savings

FIRST NATIONAL BANK OF BISMARCK, N.D.

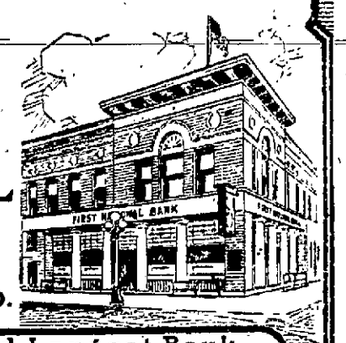

The Oldest and Largest Bank in this section of the State

THE NEW ELTINGE

The Theatre Beautiful

Last Time Tonight

High-Class Vaudeville

featuring "Little Margie" 3 Year Old Movie Queen

Special seven reel feature

"The Fortune Teller"

TOMORROW "SO LONG LETTY"

Friday VIOLA DANA

BISMARCK THEATRE

Admission 15c, 25c

Tonight Tonight

The world's greatest comedian

Charlie Chaplin

in

"The Pawnshop"

A riot of fun from start to finish

Also

Eileen Percy

in

"Beware of the Bride"

TOMORROW WM. RUSSELL

NEWSPAPER ARCHIVE®

FUNDS TO HELP KIDDIES OVER SEAS GATHERED

Teams Canvassing Bismarck Today Find Liberal Spirit

Funds to help save starving children in central and eastern Europe are being collected today throughout Burleigh county.

The men's teams in the city of Bismarck canvassed the business district and the state capitol today. At noon J. N. Roherty, county chairman, said that reports indicated that people were generously supporting the plea for the children. Funds are being solicited in various districts in the county.

Tomorrow the women's committee will solicit funds in the city of Bismarck.

All the money will go to purchase food and medical supplies for children of central and eastern Europe. The European Relief Administration, of which Herbert Hoover is an important figure, has concluded arrangements with the governments of the countries in which children are to be helped to the effect that all of the American money shall go for food and medical supplies, and the administrative cost shall be borne by those governments.

It is said 3,500,000 children in central and eastern Europe face practical starvation before the next harvest.

JAMESTOWN MAN LEAVES MILLION DOLLAR ESTATE

W. B. S. Trimble Makes Many Bequests in Disposing of Property

Jamestown, N. D., Jan. 18.—The will of the late W. B. S. Trimble, of Jamestown, who died last wek in California, leaves large bequests to his wife, daughter and relatives. He gives $1,000 to a number of Jamestown friends, including Chase Russell, and $50,000 to John E. McElroy, manager of the Trimble company, of Jamestown.

Bratton, Ontario, Jamestown, N. D., and Pasadena, Calif., are given one-third of the estate for the benefit of sick and crippled children, "on condition of their being no heirs and twenty years after such contingency." This provision of the will is not clear to many persons, but it is understood that the money will be available after the death of relatives who are given a life estate.

The Minnesota Loan and Trust company was named executor of the state, which is valued at about $1,000,000.

Mr. Trimble made most of his money in North Dakota real estate, which he began purchasing and selling about 30 years ago.

TRIBUNE WANTS — FOR RESULTS

At the End of the Trail—Balloonists' Arrival at Mattice

The arrival of the U. S. navy balloonists at the end of the long trail leading back to the Hudson Bay wilderness where they were lost for days, is shown in these photographs taken at Mattice, a Canadian railroad station. Lieutenant Stephen A. Farrell is enjoying his first cigaret after the trip from Moose Factory, the Hudson Bay Company's trading post where they received first aid. Below, Farrell is shown walking into Mattice at the head of the dog team. The joy of Lieutenant Walter Hinton (left) and Lieutenant Louis Kloor (right) is shown by their grins in the top picture. Center picture shows them "mushing" toward Mattice on the last lap.

Here Is a Fine Laxative For a Little Baby

Millions of Mothers find Dr. Caldwell's Syrup Pepsin safe for infants

WHAT young mother has not often asked herself the question, "What is the best thing I can give my baby for constipation?" It is a very important question, as constipation is the basis of most ills of infancy and childhood.

Give half a teaspoonful of a combination of simple laxative herbs with pepsin. You can obtain it at any drug store under the name of Dr. Caldwell's Syrup Pepsin. It is a mild, gentle medicine, that children willingly take, and a bottle that costs only sixty cents is enough to last an average family several months.

Dr. Caldwell's Syrup Pepsin has been used by millions of mothers, for the prescription has been sold in drug stores for thirty years. It is the same prescription Dr. W. B. Caldwell, who is now in his 82nd year, used in his extensive practice for half a century. It is the largest selling liquid laxative in the world. Last year eight million bottles were bought in drug stores.

You can make no mistake in giving Dr. Caldwell's Syrup Pepsin to your baby.

TRY IT FREE

Send me your name and address and I will send you a free trial bottle of my Syrup Pepsin. Address me Dr. W. B. Caldwell, 513 Washington St., Monticello, Illinois. Everybody now and then needs a laxative, and it is well to know the best. WRITE ME TODAY.

BUILDING IS HELD UNSAFE BY COMMISSION

Orders Structure at Corner of Second and Main Be Torn Down

The city commission at its meeting last night decided to notify George Gussner that the building at the corner of Second and Main street, which was partially burned while occupied by The Tribune last winter, is unsafe and should be torn down, and that the city will not be responsible for any accidents that might happen to pedestrians.

Discussing the building, commissioners stated that reports showed that there was danger of part of the remaining structure falling.

Mr. Gussner, when informed of the city's action today, declared that the building was not dangerous.

The commission let a contract for the construction of a sanitary sewer on Avenue A from 130 feet west of the west line of Hannifin street to Anderson street to Frank G. Grambs. The work is an extension of the sewer, the contract.

Police Magistrate Howell's report showed that during November fines totalling $136.60 were collected and during December the amount reached $228.25.

TURTLE LAKE VICTOR TWICE OVER M'CLUSKY

Turtle Lake, N. D., Jan. 18.—On Friday evening the first and second teams of McClusky met a defeat by the first and second teams of Turtle Lake on the Turtle Lake floor.

Lineups—Final score, 49 to 9

Turtle Lake, First Team		McClusky First Team
O. Nelson	L. F.	C. Hemple
S. Johnson	R. F.	W. Jurzvosky
L. Evju	C.	C. Meyers
E. Remmen	R. G.	A. Baron
J. Haas	L. G.	A. Beck
A. Remmen	Sub.	

Second Team—Final score, 34 to 9

W. Webster	L. F.	E. Tapley
T. Kusleer	R. F.	H. Meyers
H. Stoppel	C.	P. Moore
G. Neelson	R. G.	B. Heitzman
J. Anderson	L. G.	E. Kludt
G. Fogerty	Sub.	

The McClusky teams deserved honorable mention because of the sportsmanship they displayed throughout the games. Clean, fast games were played.

MOTHER'S FRIEND

For Expectant Mothers

USED BY THREE GENERATIONS

WRITE FOR BOOKLET ON MOTHERHOOD AND THE BABY, FREE BRADFIELD REGULATOR CO., DEPT. 5-D, ATLANTA, GA.

FOR SALE

1920 Ford Touring Car with winter top. Priced to sell.

M. B. GILMAN CO.

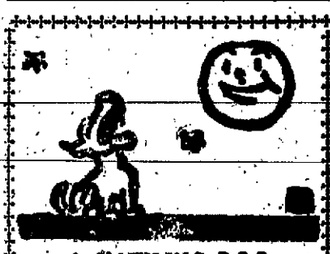

A HOWLING DOG

It is an old superstition that a howling dog is the herald of misfortune.

Ill luck may come from many directions but we are ready to insure you against nearly every loss.

Let's talk over your insurance together. We may be able to save you money on your fire insurance policy by some small change in the construction of your building.

Just 'phone or call. We will do the rest.

MURPHY

"The man who knows insurance"

Bismarck, N. D.

EQUITY HAS SUCCESSFUL YEAR'S TRADE

Profits for Year Given as $121,000—Has Balance of $175,000

Fargo, Jan. 18.—The Equity Co-operative Exchange had the most successful year of its history in the twelve months ending July 31, 1920, according to the report of directors made here today to stockholders. More than 1,000 farmers of North Dakota, South Dakota and Minnesota, many stockholders in the exchange, were present. Profits for the year were $121,000, the report showed. The exchange has a balance of $175,000, according to the report. The meeting is held at this time in conjunction with the Tri-State Grain Growers convention, which was opened this afternoon by Dr. J. H. Worst, North Dakota immigration commissioner.

Woman Takes Boy as Security for Debt

New Brunswick, N. J.—Mrs. Mary Gutz, seventy-two years old, came here from her home at 32 Park avenue, Hoboken, to get the seven-year-old son of Charles P. Frenz of Spotswood, N. J., whom she alleges Frenz gave her as security for the loan to him of $85. Frenz turned the boy over to her and she left with him for her home in Hoboken.

Mrs. Gutz said that she loaned him money which she and her husband, a longshoreman, had saved up, without her husband's knowledge while Frenz was living with them. He was to invest it in a realty company and return her $100 in a month. He never returned anything, she said.

GOES TO ST. LOUIS

William Lemke, attorney-general, has gone to St. Louis to argue the North Dakota grain grading act before the United States Circuit Court of Appeals.

Harding Uses Last Few Days at Marion for Personal Affairs

Marion, O., Jan. 18.—The press of personal business which must be disposed of before his departure for the south is engaging the attention of President-elect Harding and keeping his calendar free from the numerous appointments which have taken practically all of his time during the past few weeks. Few visitors except personal friends of the President-elect, it is understood, are expected here during the remainder of his stay.

Out of the Race

When a person wakes up with a stiff back, has pains in muscles, aches in his joints, or has rheumatic twinges, he lacks ambition and energy and cannot do his best. If you feel out of the race, tired and languid, or have other symptoms of kidney trouble, you should act promptly. Foleys Kidney Pills help the kidneys do the work and get out of the system the poisonous waste matter that causes so much trouble. They give relief from sleep-disturbing bladder disturbances.

DANCER ENDS HER LIFE IN CASINO

Germany's Most Daring Woman Commits Suicide in Crowded Cafe.

Meran, Italy.—In the suicide of the Spanish dancer, Malvina Vivian, Germany has lost its most daring woman gambler and Europe loses one of her most notorious and most artistic personalities, whose life was filled with tragic melodrama.

Madame Vivian's last act was typical of her. Dissolving prussic acid in a glass of champagne, she toasted everyone in the gambling hall of the Casino in Meran, Italy. She drank the poisoned wine and then fell dead across a table, surrounded by merrymakers.

Malvina Vivian was a fisher girl whom a rich German bought for 1,000,000 pesos and took to Paris, where she was trained as a dancer. She later became the sensation of Berlin. Her rich German friends provided her with a palace, and she became the richest, most prosperous and one of the most successful artists in Germany. Gambling caused her downfall. Last spring she became involved in a burglary, having employed a professional thief in order to obtain jewels to pay off her gambling debts. Freed, but still suspected, she went to Meran, where she lost a fortune and all of her friends.

STOP AUTO GET 30,000 IN JEWELS

Chicago, Jan. 18.—Three men posing as policemen last night stopped an automobile driven by Mrs. Sigmund G. Livingston and robbed her of jewelry which she valued at $30,000. Mrs. Livingston was returning from a reception.

Special matinee at New Eltinge Theatre Wednesday, January 19th at 4:15, Marguerite Clark in Mrs. Wiggs of the Cabbage Patch. All children as well as grown ups should see this picture. Prices 15 and 25 cents. Under the auspices of Group No. 1 First Presbyterian church.

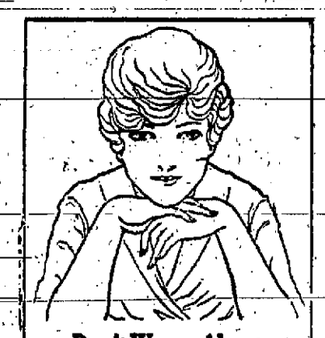

Don't Worry About Your Complexion Cuticura Will Take Care of It

If you make the Cuticura Trio your every-day toilet preparations you will have a clear, healthy skin, good hair, and soft white hands. Soap to cleanse, Ointment to heal, Talcum to powder and perfume.

Sample Each Free by Mail. Address: "Cuticura Laboratories, Dept. 16D, Malden 48, Mass." Sold everywhere. Soap 25c. Ointment 25 and 50c. Talcum 25c. "Cuticura Soap shaves without mug."

ASK Your Grocer For Humpty Dumpty Bread Produced by BARKER BAKERY

Hart's Marinello Parlors

Room 4, Hughes Block
Opposite G. P. Hotel
Phone 896
Bismarck, N. D.
Electrolysis
Electric Massage of Face and Scalp
Wrinkle Treatment
Acne and Blackhead Treatment
Face Bleaching
E. L. HART
Marinello Graduate
Shampooing, Manicuring
Hair Dressing
Marcel Waving and Hair Weaving

CRAZED HEROES IN PERIL

One Soldier Killed When Flames Swept Two Wards of Walter Reed Hospital.

Washington.—One insane soldier was burned to death, several others were overcome by smoke and the lives of hundreds of helpless wounded and shell-shocked war veterans were endangered when fire gutted two wards of the Walter Reed hospital, Washington, D. C.

The gutted wards are in what is known as the psychopathic section of the hospital. They housed nearly 200 patients.

The flames spread rapidly, and the inmates barely had time to rush into the bitterly cold air in the open. Many who had partly recovered their mentalities went into other wards, but more than 100 men, whose minds gave way to the strain of war horrors, danced and shouted with glee as the flames swept the section.

DRIVE AWAY HEADACHE

Rub Musterole on Forehead and Temples

A headache remedy without the dangers of "headache medicine." Relieves headache and that miserable feeling from colds or congestion. And it acts at once! Musterole is a clean, white ointment, made with oil of mustard. Better than a mustard plaster and does not blister. Used only externally, and in no way can it affect stomach and heart as some internal medicines do.

Excellent for sore throat, bronchitis croup, stiff neck, asthma, neuralgia congestion, pleurisy, rheumatism, lumbago, all pains and aches of the back or joints, sprains, sore muscles, bruises chilblains, frosted feet, colds of the chest (it often prevents pneumonia).

35c and 65c jars; hospital size $3.00

MUSTEROLE WILL NOT BLISTER

WORLD'S MOST DECORATED WOMAN—The most decorated woman in this world is Miss Erna Murray, the champion woman swimmer of Germany. She holds hundreds of cups, medals, ribbons and prizes. She is shown here with just a few of her trophies.

SWEAR OFF TOBACCO

"No-To-Bac" has helped thousands to break the costly, nerve-shattering tobacco habit. Whenever you have a longing for a cigarette, cigar, pipe, or for a chew, just place a harmless No-To-Bac tablet in your mouth instead, to help relieve that awful desire. Shortly the habit may be completely broken, and you are better off mentally, physically, financially. It's so easy, so simple. Get a box of No-To-Bac and if it doesn't release you from all craving for tobacco in any form, your druggist will refund your money without question.

AN OPEN LETTER TO WOMEN

Mrs. Little Tells How She Suffered and How Finally Cured

Philadelphia, Pa.—"I was not able to do my housework and had to lie down most of the time and felt bad in my left side. My monthly periods were irregular, sometimes five or seven months apart and when they did appear would last for two weeks and were very painful. I was sick for about a year and a half and doctored but without any improvement. A neighbor recommended Lydia E. Pinkham's Vegetable Compound to me, and the second day after I started taking it I began to feel better and I kept on taking it for seven months. Now I keep house and perform all my household duties. You can use these facts as you please and I will recommend Vegetable Compound to everyone who suffers as I did." — Mrs. J. S. LITTLE, 3455 Livingston St., Philadelphia, Pa.

How much harder the daily tasks of a woman become when she suffers from such distressing symptoms and weakness as did Mrs. Little. No woman should allow herself to get into such a condition because such troubles may be speedily overcome by Lydia E. Pinkham's Vegetable Compound, which for more than forty years has been restoring American women to health.

WHEN YOU ASK FOR BUTTER SAY "NORTHERN"

OPEN AGAIN FOR BUSINESS

PAUL WILLMAN

Dray and Transfer Auto Truck Service

Soliciting business from my old customers as well as new ones.

—All Work Guaranteed—

PHONE 699

Potatoes for Sale.

Have you enough potatoes to last until Spring? If not you can buy what you want at a low price from us.

Annex Cafe

510 Broadway Phone 209

NEWSPAPERARCHIVE® NEWSPAPERARCHIVE®

AUDITORIUM

Saturday, Jan. 22

Curtain 8:15

SEAT SALE TOMORROW

John Cort's big joyous musical furore—coming from its all year run at the Knickerbocker Theatre, New York

With

FRED HEIDER

and the long run New York cast and production intact

The World's Best Dancing Chorus

PRICES:

$2.75, $2.10, $1.65, $1.10

Which includes tax

CITY NEWS

Napoleon Visitors
States Attorney A. B. Atkins and wife of Napoleon, visited in Bismarck yesterday.

Commissioner In City
County Commissioner N. C. Krebsbach of Logan county, was in Bismarck yesterday.

Burnstad Visitors
Mr. and Mrs. Oscar F. Arntz, and Mr. Arntz's sister, of Burnstad, are visitors in the city.

Visiting Mother
Henry Brown of Napoleon is here visiting his mother at the hospital, who is seriously ill.

Layne Here
John Layne, former state's attorney of Wells county, was in Bismarck yesterday on business.

Jack Williams Here
Jack Williams of Fargo, state adjutant of the American Legion, is spending a few days in Bismarck.

Wallace to Speak.
George E. Wallace, state tax commissioner, will speak before the county commissioners' association meeting at Grand Forks tomorrow.

Boy Born.
Mr. and Mrs. Arba Bertholf of Baldwin, are the parents of a baby boy. Mother and baby are doing well, in St. Alexius hospital.

Annual Business Meeting
The adjourned annual business meeting of the Swedish Lutheran church will be held at the church parlors Thursday, January 20, at 8 o'clock in the evening.

Parish Meeting.
The annual parish meting of the Episcopal church will be held at the parish hall on Third street on Friday evening. Dinner will be served at 6:30 P. M., to which every one is invited.

Episcopal Guild.
The Episcopal Guild will meet Thursday afternoon with Mrs. W. S Mitchell, First street and Avenue A, to make garments for St. John's Mission in Alaska.

Dinner Party.
Miss Inez Jones was hostess on Saturday at a seven o'clock dinner at the McKenzie in compliment to Miss Anna May Ankenman, who is leaving Bismarck for an extended stay. Covers were laid for five

Mrs. Duemeland Entertains
Mrs. George A Duemeland entertained a small party on Saturday afternoon at her home on Avenue B. honoring Mrs. F. J. Oeltjen who leaves this week for the Pacific Coast A general social afternoon was enjoyed

Mrs. Rohrer Hostess
Mrs. W. H. Rohrer was hostess at her home on Main stret to a group of young women employed in the Lucas store. At the close of business hours the young women were entertained at dancing and a general social evening followed by a delicious midnight supper.

P. E. O. Meet.
The regular meeting of the P E. O. Sisterhood was held in the Community room of the Public Library yesterday afternoon, with Mrs John P. French hostess.

Roll call was answered with "Something P. E. O. Can Do for Local Betterment." There was a piano solo by Mrs. Edward B Cox, and Mrs. E. B Woodward discussed Founders' Day.

Church Movie
Guild No. 1 of the Presbyterian society will sponsor a movie show at the Eltinge theater, Wednesday afternoon, Jan. 19, at 4:15 p. m. The film obtained for the showing is "Mrs. Wiggs of the Cabbage Patch" with Marguerite Clark in the leading role. Mrs. N. L Call, president of the society, expects a large attendance. The movie is given to make money for the guild, the use of the theater and film being given free. The price for children will be 15 cents and for adults 25 cents.

Leave for West.
F J. Oeltjen and Mrs. Oeltjen were pleasantly surprised on Saturday evening when a party of twenty-five friends dropped in to surprise them at their home on Fifth street The occasion was in the nature of a farewell to the family who leave on Thursday of this week to make their home at Tacoma, Washington

After a most happy social evening spent in visiting, refreshments were served and the guests, on bidding farewell to their host and hostess, presented a handsome gift as a remembrance of their stay in Bismarck

Mr. and Mrs. Oeltjen and their daughters, Lucile and Jacqueline, have many friends in Bismarck who will regret their departure.

To Cure a Cold in One Day
Take Grove's LAXATIVE BROMO QUININE tablets. The genuine bears the signature of E. W. Grove. 30c.

Shop With the Crowds at Lucas'

Muslin 36 inches wide, soft finish **17c**

January White Sale

Sheets Size 72x90 seamed **98c**

THIS BIG SALE ENDS SATURDAY

Have You Attended? If Not, Come In Tomorrow.

We wish to repeat the suggestion made in our first announcement of this sale, that we believe this is the logical time to buy White Goods. That we were right is proven by the fact that since then several price advances have been made by the mills. Our prices are uniformly low and we advise supplying your needs now.

A. W. LUCAS.

PILLOW TUBINGS
Our Very Best Standard Makes
40 inches wide, per yard **45c**
42 inches wide, per yard **48c**
45 inches wide, per yard **59c**

WIDE SHEETINGS
Full Bleached, Standard Brand
2 yards wide, per yard **59c**
2 1-4 yards wide, per yard **69c**
2 1-2 yards wide, per yard **79c**

BED SHEETS
Good Quality, Seamless
Size 72x90 Each **$1.50**
Size 81x90 Each **$1.75**
Bed Sheets, Best Quality
Size 72x90 Each **$1.95**
Size 81x90 Each **$2.15**

PILLOW CASES
Good quality muslin, size 42x36. Each **29c**
Our very best quality pillow cases, size 42x36. Each **49c**
Size 45x36 Each **59c**

SHEETING
Unbleached, 36 inches wide. Fine quality, per yard
19c and 25c

COTTON BATTS
7 to 10 ounce rolls
10c 19c 29c

LARGE BATTS
3-lb. weight size 72x90. Stitched, each **95c**

WOOL BATTS
All wool, fine quality. In one sheet, 72x90.
$4.50 grade for **$2.35**
$5.50 grade for **$2.95**
$6.50 grade for **$3.35**
$7.50 grade for **$3.95**

UNDERMUSLINS AT ABOUT HALF PRICE

$1.25 Chemise for.....75c
$2.50 Chemise for...$1.25
$3.00 Chemise for...$1.50
$4.00 Chemise for...$2.00
$1.75 Nightgowns for.98c
$2.75 Nightgowns for $1.30
$4.00 Nightgowns for $2.00
$4.50 Nightgowns for $2.25
$6.00 Nightgowns for $3.00
$3.00 Pajamas for...$1.25
$5.00 Pajamas for...$2.25
Children's nightgowns—sizes 8 to 16.
$1.50 grade for.....75c
$2.75 grade for.....$1.30

Women's Drawers, lace and embroidery trimmed.
29c grade for.....15c
35c grade for.....18c
45c grade for.....23c
65c grade for.....33c
75c grade for.....38c
$1.00 grade for.....50c

Boys' night shirts—sizes 4 to 10 years.
$1.25 grade for.....75c
$2.00 grade for.....$1.25

Infants' dresses, fine white nainsook.
$1.50 grade for.....75c
$2.50 grade for.....$1.50

Infants' petticoats, white flannelette, sizes 1 to 4. 60c grade for **35c**

Children's bloomers, crepe and muslin. $2.00 grades for **98c**

Also wonderful bargains in outing flannel sleeping wear.

FINE WHITE YARD GOODS

FIGURED SHEER FLAXONS
Of the best qualities, 30 and 32 inches wide. Dainty checks and bars.
59c 75c and 95c

27 INCH WHITE DIMITIES
Good quality, checks and bars.
25c 39c and 50c

SHEER WHITE VOILE
Very soft and clear, 40 to 45 inches wide, per yard
95c $1.25 $1.50

BEAUTIFUL WHITE ORGANDIES
Very sheer and of fine quality.
95c $1.50 $1.75 $2.00 $2.25 $2.50

PLAIN, SHEER FLAXONS
Fine sheer qualities, 30 to 39 inches wide.
39c 48c 75c
36-inch linen finished suiting **45c**

WHITE GABARDINE
36 inches wide, fine twilled material, ideal for skirts, per yard
95c and $1.50

MERCERIZED POPLIN
A beautiful white silk finished suiting, 27 to 36 inches wide.
69c 75c $1.00

SILKY FILIPINO NAINSOOK
Sheer and soft, beautiful silk finish. Plain or with shadow stripes. 36 in. wide, white or pink, yd. **75c**
30 inch English Nainsook, yard **35c**

WHITE SOFT NAINSOOKS
36 inches wide. Per yard
25c 35c 48c
25 inch English Longcloth, yard **25c**

WHITE CAMBRICS
36 inches wide, soft finish, per yd **19c to 39c**
White India Linons at
19c 29c 39c

MERCERIZED LINONS
Beautiful, sheer and silky fabric, per yd. **48c 69c**

MERCERIZED BATISTE
Very soft, sheer and silky, 40 in. wide
79c $1.00
45 inch imported batiste. Very superior quality.... **$1.50**
30 inch English Longcloth **35c**

BATH TOWELS
Full bleached, good quality.
25c 39c 59c

WASH CLOTHS
Fancy Terry in pink and blue. 15c grade for **10c**
29c grade for **19c**
Linen guest towels **15c**

FACE TOWELS
Good quality, cotton huck.
25c and 38c

LINEN HUCK TOWELS
Fine imported linen huck, hemmed or hemstitched.
59c 75c 98c

FACE TOWELINGS
Heavy, bleached cotton huck. 25c grade, per yard **15c**
Unbleached part linen. 40c grade, per yard..... **25c**
Fine bleached, part linen. 45c grade, per yard **29c**

TABLE DAMASK
62 inch bleached mercerized damask, per yard **95c**
64 and 70 inch, bleached mercerized damask **$1.69**
72 inch imported cotton damask $3.95 grade for **$2.95**
$6.50 pure linen damask, 72 inches wide for **$3.98**
$7.50 fine satin damask, pure linen, 72 inches wide. Per yard... **$4.98**
Linen Napkins at 25 Percent Discount

MERCERIZED NAPKINS
Assorted patterns, hemmed ready for use. Per dozen $3.95, each..... **29c**
35 inch lunch cloths at **95c**

TABLE CLOTHS
72 inch square cloths at **$6.35**
64 inch square cloths at **$4.95**
64 inch round cloths at **$4.95**
58 inch square cloths at **$2.95**
45 inch lunch cloths at **$2.39**
36 inch lunch cloths at **$1.95**
72 inch pure linen damask cloth. Formerly $17.50, each for **$11.75**

A. W. LUCAS CO.

The Store of Quality, Service and Lower Prices

DANDERINE

Stops Hair Coming Out; Thickens, Beautifies.

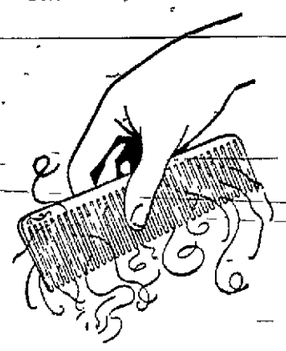

A few cents buys "Danderine" After a few applications you cannot find a fallen hair or any dandruff, besides every hair shows new life, vigor brightness, more color and abundance,

AT THE MOVIES

ELTINGE

One of the best comedy-dramas of the screen is "So Long Letty," the Robertson-Cole super-special which will be shown for a period of 2 days at the Eltinge Theater beginning tomorrow, adapted to the silver sheet from Oliver Morosco's play of the same name, "So Long Letty" appears to better advantage on the screen because of the wider scope of the camera.

Alf Christie, producer and director of "Letty" is pleased to believe that the screening of the comedy-drama is the best work of his career. Aside from a number of bewitching bathing girls who did not waste any material when making their bathing suits, Mr. Christie has selected four excellent artists to play the principal roles They are T. Roy Barnes, Grace Darmon, Collen Moore, and Walter Hiers

The story of "So Long Letty" has to do with a yapping wives, disgruntled husbands, home cooked meals, Paris gowns, cabarets, gingham dresses and sardines. Likewise it teaches a lesson to perpetually dissatisfied individuals.

DYE RIGHT

Buy only "Diamond Dyes"

Each package of "Diamond Dyes" contains directions so simple that any woman can diamond-dye worn shabby skirts, waists, dresses, coats, gloves, stockings, sweaters, draperies, everything, whether wool silk, linen, cotton or mixed goods new, rich, fadeless colors Have druggist show you "Diamond Dyes color card."

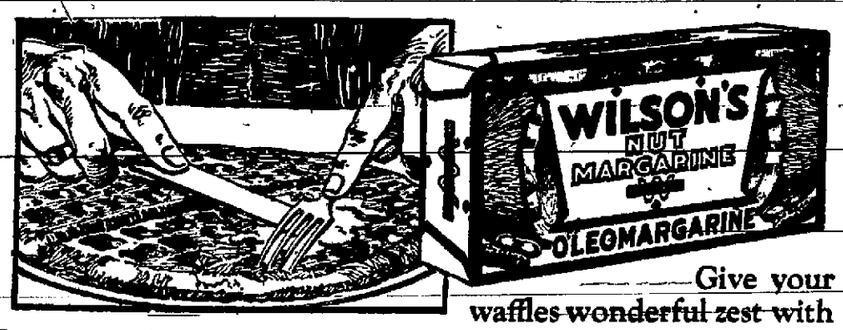

Give your waffles wonderful zest with

WILSON'S NUT MARGARINE

The Wilson label protects your table

GAMBLE ROBINSON CO.
Distributors, Bismarck, North Dakota

NEWSPAPER ARCHIVE® NEWSPAPER ARCHIVE®

THE BISMARCK TRIBUNE

Entered at the Postoffice, Bismarck, N. D., as Second Class Matter.

GEORGE D. MANN - - - - - - Editor

Foreign Representatives
G. LOGAN PAYNE COMPANY
CHICAGO Marquette Bldg. DETROIT Kresge Bldg.
PAYNE, BURNS AND SMITH
NEW YORK - - - - - - Fifth Ave. Bldg.

The Associated Press is exclusively entitled to the use for publication of all news credited to it or not otherwise credited in this paper and also the local news published herein.

All rights of publication of special dispatches herein are also reserved.

MEMBER AUDIT BUREAU OF CIRCULATION

SUBSCRIPTION RATES PAYABLE IN ADVANCE
Daily by carrier, per year $7.20
Daily by mail, per year (in Bismarck) 7.20
Daily by mail, per year (in state outside Bismarck. 5.00
Daily by mail, outside of North Dakota.....6.00

THE STATE'S OLDEST NEWSPAPER
(Established 1873)

OLD LAWS IN NEW DAYS

"No woman shall kiss her child on the Sabbath day."

"No one shall play any instrument of music except the drum, trumpet and jew's-harp on the Sabbath day."

Merely two blue laws that were in force in the New England states back in the old Puritan days. Reformers would bring a lot of these laws back into play today.

If these two are included, think of this:

If a youngster fell down on Sunday, hurt itself and cried, mother couldn't kiss "the place that hurts" until the next day!

And imagine Tom, Dick and Harry getting out their drum, trumpet and jew's-harp to play "Open Up the Windows, Let the Sunshine In," on a quiet Sabbath!

QUITTING THE FARM

Less than half the population of the United States is on farms and in rural villages under 2,500. Ten years ago less than 46 per cent were in cities. Forty years ago the percentage of rural population was 70.5.

All this has frightened some easily scared souls. They fear the overcrowding of cities and desertion of farm acres. They view with alarm and tremble with each rustling of the census leaf. But unduly so.

There are not as many persons needed on the farms. Farm machinery has reduced the demand for human hands. One man with a tractor can, and does, do more than two with horses did.

Probably the 1930 census will show less than 48.6 per cent on the farms. By then, no doubt, machinery will have done still more to reduce farm demand for human hands.

Those who fear that desertion of farms means food famines in the future forget that the moment when such a thing may be possible that moment there'll be a rising tide of back-to-the landers. Then farm wages will mount so high that city jobs will lose much of their attraction. In the long run men find their way to where they are most needed. Just now, it seems, more are needed in factories than in fields. Until the reverse is true, why worry about the matter? Why, indeed, when one remembers that when 51.4 per cent of the population were in cities the other 48.6 produced that fine 1920 crop, so much food that America will have to export and a surplus besides!

AMERICANIZATION.

To Americans Americanization is making Americans out of immigrants. But Americanization now is of wider meaning. The whole world is trying to Americanize itself. Especially is this true of Great Britain. Why?

J. Ellis Barker, author of "The Great Problems of British Statesmanship," makes plain this need for world Americanization if the world wishes to keep anywhere near the pace America is setting. In his more recent book, "Economic Statesmanship," Barker points to this highly interesting, and pleasing—to Americans!—fact:

"American workers employed in the manufacturing industries produced per head before the war about three times as much as their British colleagues engaged in the identical callings, largely because they employed per thousand men three times as much engine power.

American labor engaged in mining, in agriculture, and in transport also is approximately three times as efficient as is British labor.

"It follows that the United Kingdom can treble its wealth and income by Americanizing its industries.

"In 1790 Great Britain was about 15 times as rich as were the United States. Now the United States are more than twice as rich as is the United Kingdom."

If Great Britain thus clearly sees her need for frequent and large doses of Americanization how much greater is the same need in other countries?

MRS. PEACHEY COMES ACROSS.

All those people who have some little trouble of their own, and all those who are borrowing trouble from the future, and especially all those who view with alarm the period of time just ahead, ought to meet Mrs. Henry Peachey, and her eight little Peacheys.

Mrs. Peachey is, according to all reports, as fine a specimen of immigrant as ever landed on New World shores. She was widowed by the war, and has nothing between her and want but her own willing hands and a pension the British government awards the family of a dead hero. No; that statement is not exactly true. She has more. Mrs. Peachey is the proudest mother you ever saw of eight boys, the oldest, fifteen; the youngest is three.

"With my eight boys I'm going to grow up in the New World," Mrs. Peachey said when she arrived in Montreal. By now the whole Peachey family is headed westward—"where there's plenty of outdoors and plenty of work and opportunity," the mother explained.

Many a person would be overwhelmed with such a burden, but to Mrs. Peachey eight small children are not a burden.

"We'll get along somehow," she said; "at first it may be hard, but the pension will help while the children are small, and the older ones soon will prove themselves real Peacheys, sons their soldier-father would have been proud of if the war had returned him to us."

The wife of a hero Yes; but also she has something heroic in herself. Probably it requires no greater heroism to command an army on the battlefield than for a woman to command eight little boys in a strange and unknown land, thousands of miles from home, in their joint and several campaigns to grab fortune by the forelock.

Here's wishing success for the young Peachey army and its mother-commander!

LOBBYING AND LOBBYISTS.

Senator Kenyon would brand professional lobbyists and learn how much they are costing their employers. It is doubtful if this would end lobbying in Washington. Most members of congress already know the professional lobbyists in the capital, and quickly get acquainted with the occasional lobbyist.

What isn't known so well is how their expenses are spread: Who is getting it, either directly, or by way of entertainment. The small fine proposed in Kenyon's bill, $500 to $5,000, will mean nothing much to the lobbyist who often spends $5,000 in an evening, on one bill. Imprisonment would be a greater deterrent.

The senator complains because former members of congress drift into the lobby trade, and make use of their privilege to the floor for that purpose. Congress quickly can end this by forbidding the floor to former members. But this is rather futile; the most expert lobbyists, and the best paid, have been lobbyists while they were members.

The Kenyon measure will not end lobbying for special privilege. But if that cannot be ended by law it can be seriously hampered by a better selection of members, and its force can be counteracted in large measure by a public lobby, which is nothing more than a constituency keeping close watch upon its representative's acts, and keeping him advised as to what the home folks want him to do.

Scientists say mental intoxication is possible. It comes from the cereb-rum.

EDITORIAL REVIEW

Comments reproduced in this column may or may not express the opinion of The Tribune. They are presented here in order that our readers may have both sides of important issues which are being discussed in the press of the day.

COOLIDGE IN THE CABINET.

At last we are to have a member of the cabinet not subject to presidential appointment, yet of the president's party. President-elect Harding has invited Vice-president-elect Coolidge to a seat with his department managers and the Massachusetts man has accepted. Thus the benefit of the wisdom gained by an able man through experience, yet unhampered by administrative duties, will be made available.

The plan has worked well in other parts of the world. To have in the senate one who from intimate knowledge can interpret to the representatives of sovereign states the mind and purpose of the chief executive means a saving of time and the avoiding of misunderstandings.

For that day in the world's working when one man can by himself alone without the advice of his equals or betters rule the United States has not yet come. McKinley was wise in consultation. The old maxim that ruled in the Dutch republic and the best days of New Netherlands, Raad Voor Daad—counsel before action—has, for civic affairs at least, lost none of its goodness.

Yet honor to whom honor is due! When, for his character, his martial fame, his uncompromising Americanism and that availability which political managers seek, the hero of Buena Vista was summoned to the presidential chair he sought the path now trodden by Senator Harding. Zachary Taylor's knowledge of the minutiae of civic administration was slight, but in discerning the bold hand of our national destiny he was unerring. He supposed also that as a matter of course the vice-president of the whole nation sat in the cabinet. On information to the contrary being given him he wondered at what he considered a waste of the national resources. Yet he took not the initiative in 1849 of doing what Senator Harding, fulfilling a promise made in July, 1920, has already done.

The nation wants the strongest possible counsellors about the president. If a referendum were taken within a week from date the number of votes favoring a step which, though without precedent, is "broad based upon the people's will" would break all records. Certainly the personal material with which to make the experiment is of the best.—New York Herald.

THE ANNUAL SEED CATALOG

Two Robert E. Lees

Blood will tell, they say—especially military blood.

Today's example — The two Robert E. Lees.

General Lee, chief of the armies of the Confederate States of America, was born 114 years ago today, Jan. 19, 1807, at Stratford, Westmoreland county, Va. He died 60 years ago.

At 18 General Lee entered West Point, graduating four years later, in 1829. He married Mary Parke Custis, kin of Martha Washington, in 1831.

During his military career he was in the engineer corps; assistant to the chief engineer of the army in Washington; superintendent at West Point; served against the Indians in Texas; was offered command of the Army of the United States, which he refused; commanded the Virginia troops during the early part of the Civil War; was military adviser to President Davis of the Confederate States; director of the military operations of the Confederacy, and finally commander-in-chief of all the armies of the Confederacy.

In 1865 he surrendered to General Grant and later the same year became president of Washington College at Lexington, Va., now Washington and Lee University. In 1870 his health began to fail and he died within a few months. He is regarded as the greatest of the southern commanders.

Robert E. Lee, his grandson, fought with the Thirty-third Division of the U. S. army during the World War. He became a lieutenant and was cited for the Croix de Guere after being wounded in France when his company captured a machine gun.

He returned to the United States and was made instructor at Camp Grant. Promotion to captaincy followed. In July, 1919, he married in Washington.

How to Make Pine Cough Syrup at Home

Has no equal for prompt results. Takes but a moment to prepare, and saves you about $1.

You know that pine is used in nearly all prescriptions and remedies for coughs. The reason is that pine contains several peculiar elements that have a remarkable effect in soothing and healing the membranes of the throat and chest. Pine is famous for this purpose.

Pine cough syrups are combinations of pine and syrup. The "syrup" part is usually plain sugar syrup.

To make the best pine cough remedy that money can buy, put 2½ ounces of Pinex in a pint bottle, and fill up with home-made sugar syrup. Or you can use clarified molasses, honey, or corn syrup, instead of sugar syrup. Either way, you make a full pint—more than you can buy ready-made for three times the money. It is pure, good and very pleasant—children take it eagerly.

You can feel this take hold of a cough or cold in a way that means business. The cough may be dry, hoarse and tight, or may be persistently loose from the formation of phlegm. The cause is the same—inflamed membranes—and this Pinex and Syrup combination will stop it—usually in 24 hours or less. Splendid, too, for bronchial asthma, hoarseness, or any ordinary throat ailment.

Pinex is a highly concentrated compound of genuine Norway pine extract, and is famous the world over for its prompt effect upon coughs.

Beware of substitutes. Ask your druggist for "2½ ounces of Pinex" with directions, and don't accept anything else. Guaranteed to give absolute satisfaction or money refunded. The Pinex Co., Ft. Wayne, Ind.

ADVENTURES OF THE TWINS

By Oliver Roberts Barton.

The Strange Island

After Nancy and Nick had left the wicked Bobadil Jinn searching for his lost wishing ring in the hut of Ishtu their Magic Green Shoes carried them along on their journey. In her hand Nancy carried the carved box containing the Golden Key, the Fairy Queen's charm and their precious map. The twins were still very far north, but at the rate they were going they were in a fair way to reach the South Pole, and the end of their journey, by nightfall.

But quite unexpectedly the Green Shoes set them down on an island in the midst of the sea.

It was a very small island and so low that the waves broke over it constantly. Indeed there was no dry spot to be found anywhere and the twins soon gave up trying. Nick opened the carved box and took out his map.

"This is a queer place," said he. "Perhaps this will tell about it."

But Nancy had an idea. "Oh, Nickie, I know what has happened. We wished ourselves a hundred miles away to escape from the wicked wizard and the hundred miles must be up. It's a good thing this island happened to be here."

"I think it is myself," said the island. "A very good thing for everybody concerned."

"Goodness!" cried both children in amazement. "Can you talk?"

"Yes," answered one end of the island while the other end gave a powerful flop with its tail. "I learned hundreds of years ago."

"It's a whale!" gasped Nancy.

"Yes," nodded Nick, "and he's not on the map at all. "I think we're lucky. What if he had not been here?"

But scarcely had the words left his mouth when the island, or rather the whale, began to sink slowly.

(Copyright, 1921, N. E. A.)

"Yes," answered one end of the island while the other gave a powerful flop with its tail.

Ice Blasted and Mined.

Glacier ice, from the Alps is delivered to consumers in Lyons, France, and several other cities in Europe. This ice is blasted and mined in the same manner as stone is quarried and is preferred to other ice because of its hardness and lasting qualities.

Plaster for Mending.

Adhesive plaster is just the thing for mending hot-water bags, raincoats gloves and rubber goods of all kinds

EVERETT TRUE BY CONDO

A RELIEF.

"You don't know how much you have cheered me," said the fashionable physician.

"Why, doctor, how can I, a sick man, cheer you?"

"Because you are really sick and need my professional skill to cure you. Most of my patients are rich people with imaginary ailments. I'm glad to get a chance now and then to practice something besides deception."

Two Views of Art.

Intending Purchaser (to artist, who is selling his house)—Did you put those figures on the walls?

Artist (modestly, though regarding them as a strong asset)—Oh, yes——

Intending Purchaser—Well, they don't really matter. A coat of whitewash would soon put that right.—London Punch.

A Doubtful Compliment.

He was an Englishman, and he was pouring out his soul to an American girl.

"You are divine," he told her. "As graceful as a swan, as—!"

But she interrupted him: "Say, mony, I want to know right now. Was that swan swimmin' or walkin'?"—Tit-Bits.

MUST SAVE MONEY

"Bobbs is always reminiscing. He seems to live in the past."

"Well, considering the advanced cost of living I don't blame him."

Contrast.

When books to me the agent sold
His air was bland and mellow.
But the collector hirsh and cold
Was quite a different fellow.

Truthful.

The Dad—I don't know about lending you any more money. When I lent you some two months ago, you told me that you only wanted it for a little while.

The Boy—Well, dad, I didn't keep it long.

Without Effect.

"To see ourselves as others see us would, as the poet suggests, cause us to think things over."

"Perhaps," replied Miss Cayenne. "But it doesn't seem to make much of an impression on some of the motion picture stars."

No Value Received.

"Just my luck!" old B. Skinner groaned.

"What is?"

"Why, my wife's up and died, and we married only ten years—that $5 I gave the preacher to marry us practically wasted!"

Had To.

Old Man—Yes, sir; I've smoked for 29 years, and then all of a sudden I quit.

Young Man—What brought about the change after so many years?

Old Man—Went to work in a gasoline plant.

Uncomfortable.

"He's an uncomfortable man."

"What do you mean?"

"One of the kind that never wants to get to the depot until just about the minute the train is scheduled to pull out."

A Prize.

"What's this?"

"The picture of a Congo beauty."

"I wouldn't call her a beauty."

"Well, it depends on the point of view. In the Congo she might be worth six head of cattle."

"THE WAITER"

To a head that's full of impotence,
Add a hand extended for "dough"—
Then stir in a tip of a dime or a "jit,"
Take out when it's half baked or so.

On the Move.

The gypsy has an easy plan.
His life in peace is spent.
He gets himself a moving van
And never minds the rent.

Mean Precaution.

"My wife dislocated her jaw and the surgeon I employed did his work so badly she couldn't talk for two months."

"Will you give me his address in case my wife dislocates hers?"

True.

Mr. Single—They jest at scars who never felt a wound.

Mr. Muchwed—That's why most of the jokes about matrimony are made by old bachelors.—London Answers.

A Smashing Hit.

A lady who had her hand in a sling was explaining to a friend that the hurt was due to reckless driving.

"Of your auto?" asked the friend.

"No," said the sufferer, "of a nail."

Outwit the Simians.

The bees of Brazil hang their honey combs at the end of the slenderest twig at the very summit of a tree, to be beyond the reach of monkeys.—Indianapolis News.

NewspaperARCHIVE® NewspaperARCHIVE®

CLASSIFIED ADVERTISEMENTS

HELP WANTED—MALE

WANTED—Coal miners by Beulah Coal Mining Co., at Beulah, N. D. Steady work. Apply at mine or at Bismarck office in Haggart Bldg. 1-12-tf

LEARN BARBER TRADE—At the Moler Barber College, Oldest institution of its kind. Established 1893. Time and expense saved by our methods. Catalog free. Moler Barber College 107. R. Nicollet Ave., Minneapolis. 12-30-1mo

HELP WANTED—FEMALE

WANTED—Capable housekeeper on farm near Steele. Five in family, power washer, convenient house. State wages and age in communication. Mrs. John Taylor, Jr., Steele, N. D. 1-14-1w

WANTED—Maid for general housework, phone 746 or call 613, 3rd St., Mrs. C. W. McGray. 1-17-1w

WANTED—Two experienced waitresses, Annex cafe, 510 Broadway. 1-17-2t

LADIES—We clean and press accordian pleated skirts. Klein, the tailor. 1-17-1wk

FOR SALE OR RENT HOUSES AND FLATS

FOR SALE— A modern 7 room house, three bed rooms, nice porch enclosed full basement east front nice lot, well located, comparatively new, with garage, on terms. If you are looking for a cozy home, see me at once. Geo. M. Register. 1-17-1w

ROOMS FOR RENT

FOR RENT — Rooms in modern house. Gentlemen only. 222 3rd St. Phone 962. 1-12-1wk

TWO ROOMS—With board for three gentlemen. Dunraven. 1-17-5t

FURNISHED ROOM FOR RENT, 802 Ave. B. 1-13-tf

LOST AND FOUND

LOST—Gold Ever-sharp pencil with initial. Phone 510-L for reward. 1-15-3t

WISCONSIN FARM LANDS

LANDOLOGY SPECIAL NUMBER—Just out, containing 1921 facts of clover land in Marinette County, Wisconsin. If for a home or as an investment you are thinking of buying good farm lands where farmers grow rich, send at once for this special number of Landology. It is free on request. Address Skidmore-Riehle Land Co., 435 Skidmore-Riehle Bldg., Marinette, Wisconsin. 1-3-1mos

WANTED TO RENT

YOUNG man and sister want to rent furnished house or apartment during February, longer if possible. Call Mr. Nickerson at 485 X between 5:30 and 6 P. M., or write him at 722 Fifth street. 1-15-1w

WANTED TO RENT—Five or six room modern house. Write P. O. box 548. 1-17-1wk

MISCELLANEOUS

FOR SALE—Kindling wood—$2.00 a load. Call Tribune. 1-18-tf

ELK TEETH—Highest cash prices paid for genuine elk teeth. Irons & Russell Co., 95 Chestnut St., Providence, R. I. References, your local bank. 1-17-5t

FOR SALE—One music cabinet, two beds, one rug and one cot. Modern bungalow. Buick car goes for $300. C. E. Vermillya, 316 Park Ave. Phone 679L. 1-12-tf

A NO-10 PAIL of Pure Montana Honey delivered at any post office in North Dakota for $2.50 cash with order. B. F. Smith, Jr., Fromberg, Mont. 1-15-1 mo.

FOR SALE—Baled hay, about 100 tons. Price $16. F. O. B. Stewartsdale. Or $18 F. O. B. Bismarck. Phone 406-F13, or 772-L 1-15-4t

FOR SALE—$5,000 in Village Warrants at 10% discount. Warrants draw 6%. Will furnish bank guarantee that they will be taken up within a year. Will sell all or part. Address Number 181, Tribune. 1-7-10t

Dressmaking, up to date work, remodeling, convert out of date gown in up to date gown, coats, hats. 423 2nd St., Ave. A. Phone 772U. 1-10-2w

OFFICE SPACE FOR DESK FOR RENT—Heat, light, telephone and janitor service furnished. Inquire at City Insurance Agency. 1-12-1wk

FREE for the hauling about 25 loads of stone in west end of Bismarck. E. V. Lahr. 1-17-3t

WANTED TO BUY—Six or seven-room modern house. Write P. O. box 507. 1-17-1wk

FOR SALE—Choice Canary singer. White Jacob Bull, Dickinson, N. D. 1-13-1wk

Dressmaking and remodeling up-to-date. Room 223 Northwest Hotel. 1-15-1w

The Real "Mother Goose."

"Mother Goose" was a real character, and not an imaginary personage as has been supposed. Her maiden name was Elizabeth Foster and she was born in 1665. She married Isaac Goosse in 1693 and a few years later became a member of the Old South church, Boston. She died in 1757, aged ninety-two years. The first edition of her songs, which were originally sung to her grandchildren, was published in 1716 by her son-in-law, Thomas Fleet.

Appetite Not Quite Gone.

Mary had reached the stage of satiety where she steadfastly refused all offers of "a little more turkey," "a bit more dressing or mashed potato," or "another piece of bread." Nothing apparently could tempt her to eat another mouthful. Finally, however, the nuts, raisins and candies were passed. "Yes, I will have some," said Mary, and then, apparently thinking her conduct needed some explanation, she added: "I can still eat little things!"

New York Statistics.

For the various expenses of its own government, New York city spends almost $560,000,000 a year—more than the Japanese empire. It has 1,000 theaters, 1,500 hotels and 1,600 churches. It turns out one-tenth of all the manufactured goods of the country, one-fourth of all the printed matter, and one-half of all the clothing. The annual output of its 38,000 factories is worth more than $3,000,000,000.

Early Name for Cranberries.

John Josselyn, an English traveler and naturalist who visited New England in 1638 and wrote an account of its "Rarities," says: "Cranberry, or bear berry (because bears used much to feed upon them) is a small trayling plant that grows in salt marshes that are overgrown with moss. The Indians and English use them much, boiling them with sugar for sauce to eat with their meat."

London's First Theater.

It is a little difficult to realize that in London, the Mecca of the English-speaking theater devotee, there was a time when an order was passed by parliament for the compulsory closing of these "palaces of amusement" and making it a crime to be present as a spectator at a play. This happened in puritan times in 1642, when only two English theaters existed.

Altogether a Busy Family.

"What is the Higgins' family doing now?" asked Mrs. Jones, of her neighbor. "The wife is writing poems that nobody will read, the daughter is painting pictures that nobody will buy, the son is writing plays that nobody will put on the stage, and the husband is writing checks that nobody will cash," was the startling reply.

Discovery Credited to Cattle.

It was owing to cattle refusing to drink from an impregnated spring on Epsom common in 1618 that Epsom salt was discovered. Doctors examined the spring, and in consequence of their verdict all the aristocracy of England were hurrying to Epsom a few years later to take the waters.

Old English Superstition.

An old Sussex (Eng.) cure for whooping cough is: Borrow a donkey, place the patient on its back with his or her face towards its tail and lead it to a certain spot fixed on in your own mind three times running for three succeeding days.

Yule for Christmas.

"Yule" is the old name for Christmas, and is still used in Scotland and the north of England, and retained in the term "Yule-log." It was originally in England and Scandinavia the festival of the winter solstice.

Job's Tears Named.

The missionaries in the Hawaiian islands named one plant. It grows on reedlike stalks, a kind of knife-edged, rank growth that bears white enamel beads. Everybody calls these beads Job's tears.

First Woman J. P. Honored.

At the old South Pass, in Wyoming, a granite monument marks the site of the office of America's first woman justice of the peace, Esther Morris, who was one of the suffrage pioneers.

Dog Had Many Friends.

Six thousand persons signed a petition to save the life of a dog which a London (England) magistrate had ordered to be killed on account of its alleged ferocity.

Influential Utterances.

"The trouble with a smart man," said Jud Tunkins, "is that he's liable to spend more time showin' off than he does workin'."—Washington Post.

Ha Should Worry.

He was a wise man that said that he hadn't time to worry. In the daytime he was too busy and at night he was too sleepy.—The Black and Magenta (New Concord, Ohio).

Explaining His Name.

Jack, whose maternal grandmother had been married three times, on being asked for whom he was named, said: "Why, I was named after mother's first father."

Cannibals Widely Scattered.

Cannibals have been found in historic times in both North and South America, Africa, India, Australia, New Zealand, and the Polynesian islands.

Must Surprise Their Stomachs.

Toads in India are so used to snatching at objects that they have been known to snap up and eat red-hot charcoal.

Question of Etiquette.

No, Roger, in bowing to the inevitable it is not necessary for one to lift one's hat.—Boston Transcript.

Falls Excavate 30-Mile Chasm.

The waters of the grand falls of Labrador have excavated a chasm 30 miles long.

Pheasant Hatcheries.

The state of Massachusetts maintains three pheasant hatcheries, one at North Wilbraham, one at East Sandwich and one at Marshfield.

"City of Spindles."

This is a name popularly given to Lowell, Mass., which is one of the largest cotton manufacturing towns in the United States.

Three Religions in China.

China has three religions with many followers—Confucianism, Taoism and Buddhism.

Thatch Roofs 200 Years Old.

Some thatch roofs in Holland are 200 years old and are still serviceable.

Wedding Days in Holland.

In orderly Holland, where everything happens by rule, the different classes of society choose different days of the week on which to be married. For some unknown reason Monday is society's day and marriage fees for that day amount to a sum approximate to $24. On Saturdays the charge is $2, or nothing at all if the couple do not wish a separate ceremony, and are willing to join a group of 20 couples. At these group marriages, the clerk reads the service once, all the couples making the responses in chorus.

How Many Colors for a Section?

Not long ago a train started out of Grand Central in two sections. After running a few miles the first section lost time, and the second, running ahead, was ordered to put up green signals and run as first section. As this train approached the next tower the dispatcher asked the signalman if the engineman had put up signals. The signalman replied, by telephone, "Yes, he just put up the green and blew."—New York Central Magazine.

Mixup Was Too Much for Him.

Chester could not understand why Lloyd was called his half-brother. It was explained to him—his father had married twice. He couldn't seem to grasp the idea, however. Lloyd soon married and was later divorced, all of which mystified Chester greatly. But when Lloyd married again his bewilderment was complete. "Dad," he implored, "what relationship is Lloyd to us now?"

Fake and Truth About the Aspen.

The aspen leaf is said to quiver because the cross of the crucifixion was made of this wood. The fact is that the leaf is broad, and placed on a long leaf-stock so flexible as scarcely to be able to support it in an upright position. The upper part of the stalk is flattened, and, being at right angles with the leaf, is peculiarly liable to be moved by the faintest breath of air.

DOINGS OF THE DUFFS— Ragtime or Nothing for Tom — BY ALLMAN

GOOD ROADS

ROAD WORK IS FACILITATED

Effect of Amendments Passed Last February Is Shown in Report of Secretary Houston.

Amendments to the federal aid road act passed last February have greatly facilitated the work of putting the country on a good roads basis in the opinion of David F. Houston secretary of agriculture. These amendments in brief, increase from $10,000 to $20,000 per mile the amount of federal funds that may be expended by one road and considerably broaden the definition of what constitutes a rural post road. The act, as it now stands, says Secretary Houston in his annual report places only three limitations on the type of road which may be built, as follows:

"That the roads shall be 'substantial in character.' This means that the road must be so constructed that it will carry the prospective traffic with such maintenance expenses that the total annual charges will represent a reasonable expenditure for the public service rendered by the highway. It is to the interest of the states that the roads on which federal funds are used be substantially constructed because the law requires them, or their civil subdivisions, as a prerequisite to receiving further funds, to maintain properly all roads built with federal aid. There is nothing in the law which restricts types of construction between narrower limits than those established by sound finance and good engineering practice.

"That the amount contributed from the federal treasury is connected with any road shall not exceed 50 per cent of its cost or $20,000 a mile. The main thing is to build a road that will stand the traffic in the particular section of the country where it is constructed. The conditions in certain regions may require a heavy, comparatively high cost type of road while in others a lower cost type may meet all the requirements. Sentiment is growing throughout the country, even in the newer sections, in favor of more substantial roads.

"That the road must be a 'rural post road' as defined in the act as amended; that is, any public road a major portion of which is now used, or can be used, or forms a connecting link not to exceed ten miles in length of any road or roads now or hereafter used for the transportation of the United States mails. Under the original wording of the law federal funds could be expended only on roads upon which the United States mails now are or may hereafter be transported.

"Following the amendments to the act the regulations governing its administration and the standards for plans, specifications and estimates were modified and one of the most successful former state highway engineers in the country was placed in charge of the federal aid road work. He has at his disposal a large staff of local and district engineer aids and no pains will be spared to provide any further federal assistance that may be needed. An advisory committee, composed of representatives of the state highway department, selected at the request of the department, by the American Association of State Highway Officials with due regard to geographic considerations, also has been appointed to work in intimate touch with the federal bureau, meeting with its officers at stated periods and at such other times as may seem desirable."

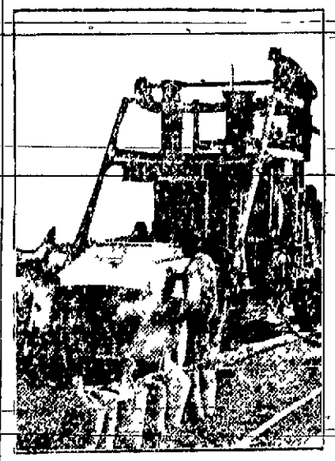

A Scene Typical of Nation-Wide Activity in Good Road Building—Good Roads Secretary Houston Declares in His Recent Annual Report, Are a Prerequisite to the Orderly and Systematic Marketing of Farm Products, for the Establishment of Satisfactory Rural Schools and for the Development of a Richer and More Attractive Rural Life.

CONSTRUCTION COST VARIES

Mostly Due to Availability of Proper Materials Where Concrete Roads Are Built.

The cost of concrete roads vary considerably, due mostly to the availability of proper materials. If good clean sand and hard durable pebbles or crushed stone can be readily obtained close to the road to be improved, the first cost is materially decreased. On the whole however, the cost is slightly below the costs of other modern types.

Large Diamond From Virginia.

Manchester, Va., claims to hold the record in the United States for producing the largest diamond. Of the limited number found in various parts of the country the Virginia stone was much the largest and most valuable.

GIGANTIC DRUG RING REVEALED

International Smuggling on Big Scale Discovered by Federal Agents.

SUPPLIED BY SEAMEN

Foreign Sailors Sneak Huge Quantities of Narcotics Into United States Through New York City, Say Officials.

New York.—The existence of a gigantic international ring for smuggling narcotics into the United States, has been revealed in New York city by federal officials active in a crusade against illegal drug selling. According to officials, seamen from foreign ports make New York city the center for their drug selling. The ease with which seamen may conceal the narcotics in their clothing or among their personal effects and the low rate of exchange in foreign countries facilitate the activities of the band.

Business Grows.

"The business of smuggling narcotics into the United States has grown so extensively," said Dr. Carlton Simon, commissioner of the narcotic bureau for New York city, "that our department is preparing to recommend a federal law by which all seamen from foreign countries will be subjected to a thorough examination before they are allowed to go ashore."

It is the belief of officials that the seamen who make a business of smuggling drugs into this country have their regular markets. The amount of narcotics which they must smuggle through to net them a huge profit is in such compact form that the business of detecting them is made increasingly difficult.

There's Money in It.

All sorts of queer containers are contrived by the smugglers in order to get the precious powder into the country. According to Doctor Simon. Some of these are small tins placed in fake bottomed trunks. Others can be hidden in the clothing or hand baggage of the smuggler.

"And one thing above all others that makes the business of smuggling narcotics so attractive to the seamen who are working for the ring," said Doctor Simon, "is the fact that they obtain the drugs for virtually nothing in their own country. At the present rate of exchange one dollar is worth more than 23 lire, which makes the purchasing power of the dollar for the drugs very great. They pay little money and the risk is about all that is offered of them."

Sailors Sneak Narcotics Into the United States.

BULL HALTS SCHOOL RECESS

Regular Wild West Show Interferes With Children's Play.

Harrisburg, Pa.—Hundreds of school children in one of the public school were delighted recently when a regular wild West show was staged in front of the school building. A valuable bull broke loose from its owner, George Bland of New Cumberland, in front of the school building.

The enraged animal chased Benzel up a tree and from his perch he tried to dispatch it with a 22-caliber revolver, while another sharpshooter, firing from a window of a nearby house, tried to snipe the bull with a small-caliber rifle. The shots from the small weapon only served to make the bull more frisky.

Motorcycle Policeman Perrow finally appeared on the scene with a high-power army rifle and filled the bull as it was charging him.

Wild Geese Demoralized Railroad Line

Providence, R. I.—A large flock of wild geese, which flew into telegraph and telephone wires and demoralized its signal system, held up traffic on the Pascoag branch of the railroad, near here.

TRIBUNE WANTS—FOR RESULTS

R. S. ENGE, D. C. Ph. C.
Chiropractor
Consultation Free
Suite 9-11—Lucas Block—Phone 260

BUSINESS DIRECTORY

WEBB BROTHERS
Undertakers Embalmers Funeral Directors
Licensed Embalmer in Charge
DAY PHONE 50 NIGHT PHONES 65—687

BISMARCK MOTOR COMPANY
Distributors of
STUDEBAKER
and
CADILLAC
AUTOMOBILES

PERRY UNDERTAKING PARLORS
Licensed Embalmers in Charge
Day Phone 100 Night Phone 100 or 687

BISMARCK FURNITURE COMPANY
220 MAIN STREET
Upholstered Furniture Made to Order

Hupmobile

CARL PEDERSON
FACTORY DISTRIBUTOR,
Southwestern North Dakota and Southeastern Montana
BISMARCK, N. D.

Richmond & Whitney
SHOE FITTERS
MAIN STREET

The pigmy swine of Australia are the smallest known species of the hog. No larger than a good-sized house rat.

Freckles and His Friends — What Does Tagalong Mean? — By Blosser

NEWSPAPER ARCHIVE®

MID-WEST CAGE FIVES SHOW PEP

BY H. O. (PAT) PAGE
(Former Basketball Coach of Chicago University)

Intersectional basketball! That's what the spectators like. It gives them variety and contrast.

The main trouble has been when east meets west that they differ in rules. They should be standardized. The cage game is fastest in the middle west.

In an intersectional tournament the busiest bird on the court is the official who tries to keep the players in good humor.

The interpretation of rules usually has local angles. Just what makes a run and a block are judged differently in different localities.

Technique Differs

Guarding from behind the dribbler, the pivot and other live points are variously interpreted.

Cage ball—they got their money's worth last season at Chicago in the scholastic tourney.

The northern Michigan Peninsula teams use a short two-year pass which is all right around the grocery store stove. But on a big court the players burn up their speed and energies before the basket is reached.

The southern teams are used to playing outdoors. They have floor speed but can't judge baskets in close surroundings.

Team-Play Wins.

Pennsylvania and West Virginia have heavy—defensive—teams. Long shooting and floor speed beats them.

The Michigan, Minnesota and Illinois fives lean to individual stars. But stop the star and they don't score.

The corn-fed teams from Indiana and Nebraska earn honors with team-play.

Ohio teams show polish and are well schooled in fundamentals.

West Has Edge.

Rocky Mountain fives have phenomenal endurance for the short pass. It proves a winner for them.

The Pacific coast grows teams with great physical power.

While the east excels in technique the faster fives are found in the middle west.

Here the officiating is a little keener and faster. Then the climatic conditions are better adapted to the floor game in which speed and endurance are so necessary.

World Has Lots of Them.

Jud Tunkins says there are too many men who will listen for hours to a speech, but who move on the minute you offer 'em work.

SIMON-PURES OF MANY STATES TACKLE BOXING CLEAN-UP

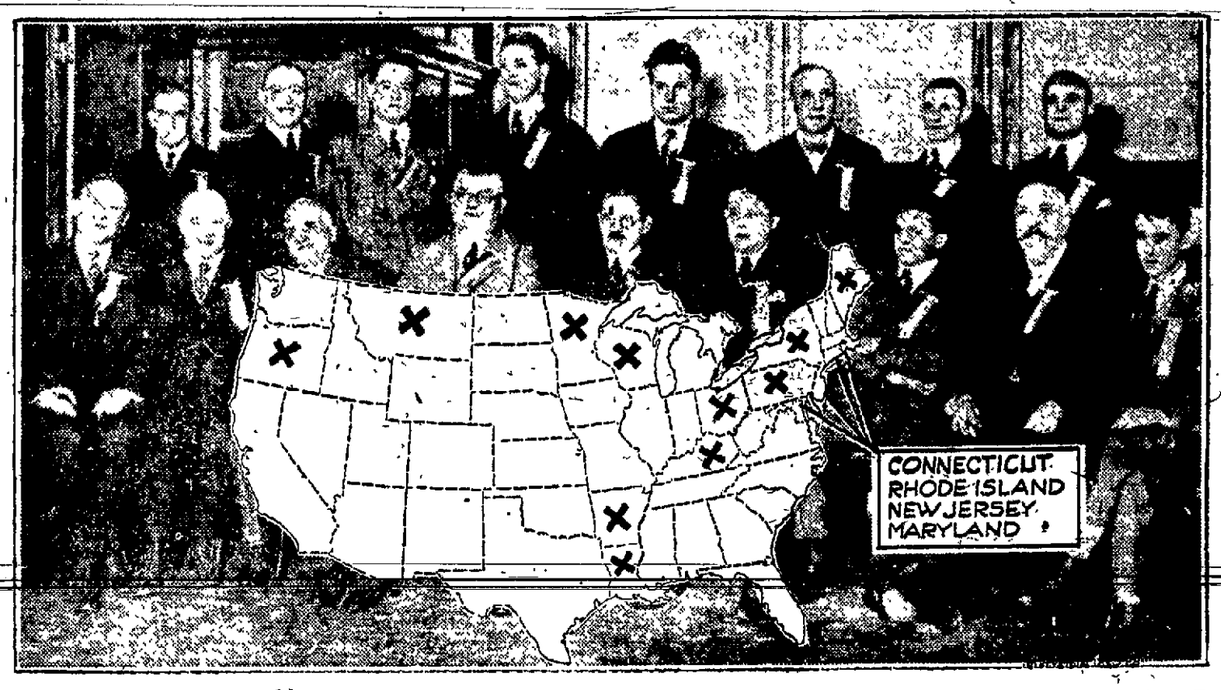

Make 'em go straight or quit.

That's the objective of the new National Boxing association which has delegated itself to be the big papa of fistiana.

Representatives of fifteen states and Ontario, Canada, met in New York in the interests of the ring game from the public welfare standpoint.

New York and Massachusetts were unable to pool their interests with the new organization due to their boxing laws already in operation.

The code book of the association resembles the rules set forth by the Army, Navy and Civilian Board of Boxing Control fathered by the International Sporting club of New York.

Rules governing the weight of boxers, size of purses and regulations making champions defend their titles often insures them plenty of hurdles.

The map inset in the picture shows states that took active part in forming the new body. Representatives who met as shown in the picture are:

Standing—(Left to right): Herbert R. Dean, Rhode Island; Matt J. Hinkel, Ohio; Richard Burke, Louisiana; Latrobe Cogswell, Maryland; Coe C. Hawkins, Connecticut; P. J. Mulqueen, Ontario, Canada; De Witt Fisher, Ohio; Frank Derice, Maine.

Sitting—(Left to right): E. O. Hurst, Oregon; William H. Rocap, Pennsylvania; W. Liginger, Wisconsin; John S. Smith, New Jersey; Joseph Johnson, New York; L. H. Lightcap, Ohio; William Kramer, Arkansas; W. A. Tremblay, Montana, and Robert Anderson, Kentucky.

COST OF 24 OUNCES.

A pound and a half extra beef on a heavyweight doesn't mean anything.

The same added heft on bantams means everything.

It meant still more to Jimmy Wilde when he gave away 15 1-2 pounds to Pete Herman. He'd only calculated on giving Pete 14.

Herman knocked the Ponty-pridd atom through the ropes three times in the 17th round of their London go.

The fight was advertised as a bantamweight championship fight over there. Over here it wasn't considered so because Pete lost his crown to Joe Lynch just before he got aboard the English-bound ocean liner.

So Wilde doesn't lose anything but a little prestige in this match.

He isn't kicking about the 14 pounds extra he gave away. It's the little shaving of flesh that causes the holler.

So there you are. The extra pound and a half may or may not have given Herman the needed power to knock the gallant Briton down three times.

He might have hit just as hard at 118 pounds as at 119 1-2. But the chances are it did give him a big advantage.

A pound and a half isn't much considered as weight. But it means a lot to little fellows. It's stored up energy and strength.

What Is Just?

People are perpetually squabbling about what will be best to do, or easiest to do, or advisable to do, or profitablest to do; but they never, as far as I hear them talk, ever ask what it is just to do. And it is the law of heaven that you shall not be able to judge what is wise or easy, unless you are first resolved to judge what is just, and to do it.—John Ruskin.

COLDS

"Pape's Cold Compound" Breaks any Cold in Few Hours

Instant relief! Don't stay stuffed-up! Quit blowing and snuffling! A dose of "Pape's Cold Compound" taken every two hours until three doses are taken usually breaks up any cold.

The very first dose opens up clogged nostrils and the air passages of the head; stops nose running; relieves the headache, dullness, feverishness.

"Pape's Cold Compound" acts quick, sure, and costs only a few cents at drug stores. It acts without assistance, tastes nice, contains no quinine—insist upon Pape's!

Susceptible persons are more affected by a change of tone than by unexpected words.—George Eliot.

MINNESOTA BATTERIES
(Guaranteed 2 years)
ELECTRIC SERVICE & TIRE COMPANY
215 Main Street

FARMERS AND TRAPPERS ATTENTION

Don't Sell Hides and Furs Under Prevailing Low Market. Let us tan them either into fur sets, robes, coats or leather and use same to a good advantage instead of sacrificing them at the present low prices. Send for FREE price list and tags. If you prefer selling we always pay the highest market price.

THE BISMARCK HIDE & FUR CO.
Bismarck, North Dakota

JOSEPH BRESLOW, Druggist

COLUMBIA PHONOGRAPHS
COLUMBIA RECORDS
ON EASY TERMS IF DESIRED
COWAN'S DRUG STORE

The Insider Says

Frank Steketee, Michigan's great kicker, is also a speed swimmer.

Ho. The baseball draft has been turned on again. They'll soon be goin' through the wind tunnels.

Proxy Navin of the Tigers has signed up so many phenoms from the bushes that he can't remember all of 'em.

Lanky Bob Meusel, Babe Ruth's understudy, is selling groceries at Columbus, O. Incidentally Bob says he'll sign a contract with the Yanks for $10,000, no less.

Moran is loading up the Reds with California talent. His latest pickup is Louis Fonseca, a kid who was kicking the ball around in the 'Frisco winter league a year ago.

Colorado gets a thrill and a scare all at once. And Insider has a hunch that Dempsey and Carpentier will take the air in Colorado next July.

Fred Winsor, the manager who let Bud Ridley get away from him, has picked up another boxer to lick Bud. First he tried Dick Griffin. Now he's got Al Walker on board.

The dove of peace has conquered. And our baseball is restored—

Which proves again the little pen
Is stronger than the sword.

Charles Holiday Ebbets, better known as the preaching squire of Flatbush, claims another Dodger pennant. On top of that he carries a mean check book.

Hub fans are looking for another "raid." There's always somebody goin' away from Boston.

Annapolis skippers are looking up a bum alley for business when they tackle the University of Nebraska rastlers. That's too close to Joe Stecher's lair to be comfortable.

MILLION DOLLAR CO. WILL MARKET TANLAC THROUGHOUT WORLD

By Harrison Vaughn

Atlanta, Ga., Jan. 18.—Announcement has just been made here of the organization of the International Proprietaries, Inc., to take over the business heretofore conducted by G. F. Willis, international Distributor of Tanlac, and the Willis-McDuffie company, eastern distributors, of this city.

The new company has a paid-in capital of one million dollars and is one of the largest proprietary medicine concerns in the world. The business of the corporation will be conducted by the present management, which owns the entire capital stock. It is understood that no part of the stock will be offered to the public.

The officers of the company are, G. F. Willis, president; P. C. McDuffie, vice-president; M. A. Crumley, treasurer; J. C. Goodson, secretary.

Mr. Willis is a prominent Atlanta business man and is a well-known figure in the drug and advertising field in both the United States and Canada. Under the direction of Mr. Willis, the founder of the business, it has attained its present position in the very front rank of the country's proprietary medicine industries.

Mr. McDuffie, who has been a big factor with Mr. Willis in building up the business in the past five years, is a leading Atlanta citizen and business man and is widely known to the drug trade throughout the country.

The new company, which is the logical outcome of the rapid growth and expansion of the business, will market a number of internationally advertised and internationally sold proprietary and pharmaceutical products, Cold Specifics, Laxative Tablets, etc.

JUST JOKING

The Humpy Dodo

Mrs. Jawslip—You say Mr. Jawstrong always does what you tell him to and never talks back? He must be a rare husband.

Mrs. Jawstrong—Rare? He's practically extinct.—American Legion Weekly.

The Sad Reason.

Old Lady (to mendicant)—But, my good man, your story has such a hollow ring.

"Yes, missis, that's the natural result of speaking with an empty stummick."—London Mail.

Huh?

"She says she doesn't care for me and offers to return my letters."

"She's bluffing. Why did she save them letters? Huh?"—Louisville Courier.

Two Sides

There are two sides to everything. You know how cranky your wife seems to you, don't you? Well, that's just how cranky you seem to her.—Cincinnati Enquirer.

TRIBUNE WANTS—FOR RESULTS

ARE YOU JUST HANGING ON?

Too Many People Feel Themselves Slipping and About to Drop

People everywhere complain they are worn out, weary beyond expression, just hanging on. It is a most

discouraging condition. The past few years have been a grilling experience. If your nerves seem to have gone to smash, and the last drop of iron has apparently been burned out of the blood, get a $1.00 box of Reolo and note the effect. It may take a few days before you get up speed but the effect will be the greatest sensation you ever experienced. It will take you back to the years when you ate like a boy, slept like a log, worked hard, enjoyed it, gloried in it and tackled it like play, and got away with any task, no matter what. It gives a punch to your nerves, puts a pink hue on pallid cheeks, you feel great all over and look it. If you are thin it will build you up to regular weight, intensify the vital processes, give you quickness, alertness, and proof against exhaustion no matter how hard the task. Ask any of the clerks at Finney's Drug Store, and any other leading drug stores. They have seen the results of Reolo with customers who were just hanging on but are now among the healthiest people they know.

REDUCTION
In Tailored Suits

$85 values now $50.00
$75 values now $45.00
$65 values now $40.00
$50 to $55 value $37.50
$40 to $45 value $30.00

TERMS CASH
Ending Feb. 28th, 1921
KLEIN
Tailor and Cleaner

MOVING PICTURES TEACH PSYCHOLOGY OF DRESS SAYS EXPERT DESIGNER OF SCREEN STARS' GOWNS

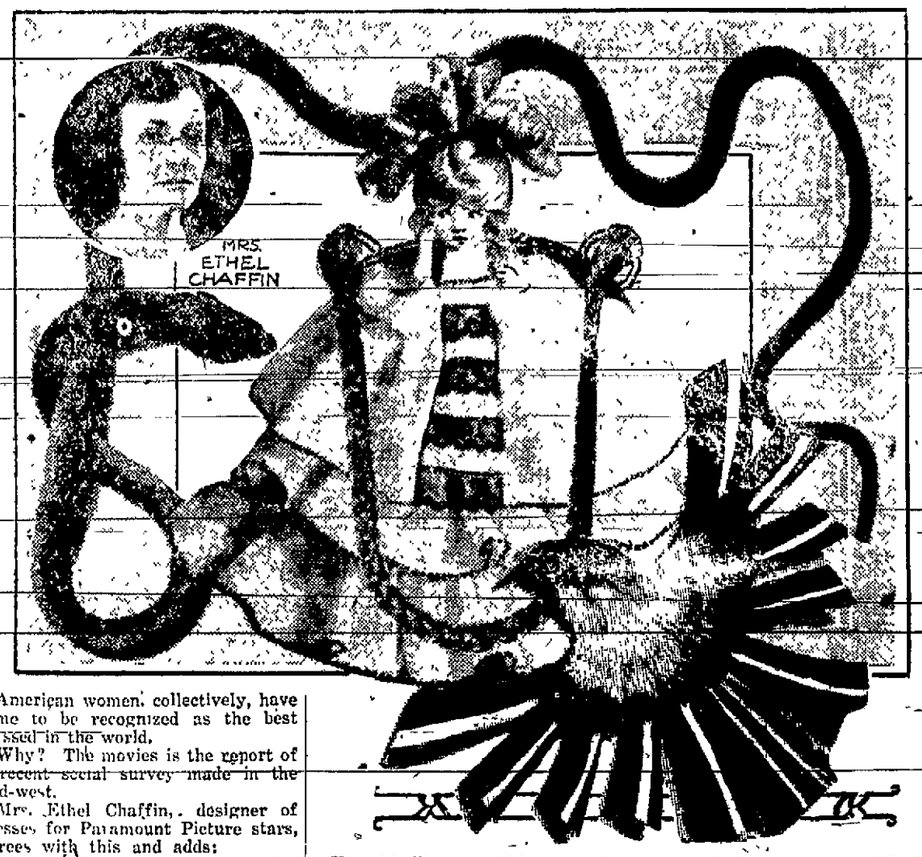

Mrs. Chaffin says this opera bag made to imitate a French doll, birds made of ribbon, and bead snake neck-laces are several minutes ahead of the styles.

American women, collectively, have come to be recognized as the best dressed in the world.

Why? The movies is the report of a recent social survey made in the mid-west.

Mrs. Ethel Chaffin, designer of dresses for Paramount Picture stars, agrees with this and adds:

"Of course the country's great financial prosperity—money—has made it possible for women to indulge in their taste, but I do think the moving pictures have aided in the development of that taste."

Psychology of Dress

Mrs. Chaffin points out that the motion picture brings to cities, towns, and villages the latest fashions almost simultaneously. The "movies" show every type of dress suitable for every sort of occasion from a coronation robe to a well-cut and coquettish gingham apron. For screen beauties are as feminimely vain as a girl entertaining her first beau, since personal beauty enhanced by attractive and suitable clothing is a debt they owe their "fans."

"I won't say we consciously started out to Educate American women on the subject of dress," laughed Mrs. Chaffin frankly, "but it has turned out that way, and why not? We study not only the figure and personal characteristics, such as coloring, hair and features of the indvidual to wear the gown, but that person's character as well. Consequently a woman later watching this picture unconsciously absorbs much of the psychology of dress."

Ahead of the Styles

Mrs. Chaffin has just returned from Europe where she went in search of ideas, particularly novelties. Among the things she brought back, and which she predicts will find much favor with American women, is a beruffled opera bag that looks exactly likely a doll. Birds made of ribbon instead of feathers was an idea she picked up in Vienna, and from Paris she brought a snake necklace woven of fine iridescent beads.

"We have to keep months ahead of styles," Mrs. Chaffin explained. "In fact we have to create them, because the dresses worn in the studio while the picture is being made are not seen by the public until the picture is released—weeks, and sometimes months later."

Where Standard Oil Efficiency Is Needed Most

IN the ten Middle Western States served by the Standard Oil Company (Indiana) there is one automobile for each 9 persons. It is estimated that 65% of these vehicles are owned by farmers. That is why the utmost of efficiency in refining, manufacturing and distributing gasoline and other petroleum products is needed most in this great territory.

To indicate the tremendous increase in the number of cars and trucks, the following statement of 1919 and 1920 registrations by states is given:

STATES	1919	1920
So. Dakota	104,625	122,040
Iowa	363,000	442,200
Minnesota	259,743	323,572
Missouri	229,577	295,817
Kansas	228,601	265,385
No. Dakota	82,885	90,840
Michigan	296,378	412,275
Wisconsin	236,974	303,246
Indiana	277,255	332,207
Illinois	478,438	569,127
	2,557,476	3,156,709

To enable these machines to operate in all weather, under all conditions, and wherever they may be located, an adequate supply of gasoline is needed. To supply this need is the constant endeavor of the Standard Oil Company (Indiana). The refineries operated by this Company are working night and day to increase the yield of gasoline taken from crude oil, without in any way sacrificing the quality of the gasoline.

The Standard Oil Company (Indiana) operates a distribution system maintained at as near to 100% efficiency as is humanly possible. To do this calls for a minute and unwearying study of local conditions, and for constant anticipation of future needs.

All activities of the Standard Oil Company (Indiana) are co-ordinated to the highest degree of efficiency to insure maximum economy.

Thus in the Middle West, where efficiency is needed most, the Standard Oil Company (Indiana) is performing this essential economic service to the benefit of all the people.

Standard Oil Company
(Indiana)
910 South Michigan Ave., Chicago, Ill.

2374

NEWSPAPER ARCHIVE®